

**RA. 117**

**H.F. COMMUNICATIONS**

**RECEIVER**

**TECHNICAL MANUAL**



**COMMUNICATIONS LIMITED**

## CONTENTS

### SECTION 1

#### TECHNICAL DETAILS AND OPERATION

Chapter	Technical Specification
1	Introduction
2	Installation
3	Operation
4	Brief Technical Description
5	Detailed Circuit Description

# TECHNICAL SPECIFICATION

- Frequency range: 1-30 Mc/s
- Stability: After warm-up, overall drift is less than 50 c/s per hour under conditions of constant supply voltage and ambient temperature.
- Input impedance:
- (1) Wideband 2000-ohms approx.
  - (2) Wideband 75-ohms.
  - (3) 5 double-tuned circuits, 75-ohms.
    - (a) 1-2 Mc/s
    - (b) 2-4 Mc/s
    - (c) 4-8 Mc/s
    - (d) 8-16 Mc/s
    - (e) 16-30 Mc/s
- Tuning: Effective scale length of approximately 145 feet, i.e. 6 inches of scale length corresponds to 100 kc/s. Frequency increments remain constant over the entire range.
- Calibration: A 100 kc/s signal derived from a 1 Mc/s crystal oscillator having an accuracy of 5 parts in  $10^6$  provides check points at 100 kc/s intervals.
- Sensitivity:
- A1 reception, bandwidth 3 kc/s;  
1 $\mu$ V for 18dB signal-to-noise ratio.
- A2 reception, 30% modulated, bandwidth 3 kc/s;  
3 $\mu$ V for 18dB signal-to-noise ratio.
- Intermodulation: More than 100dB down for interfering signals at least 10% removed from the wanted signal.
- Cross modulation: For wanted signal levels between 3 $\mu$ V and 1mV, an interfering signal 10 kc/s removed and modulated 30% must have a level greater than 50dB above that of the wanted signal to produce a cross modulation of 3%. The ratio of wanted to unwanted signal is improved up to 10% off tune, at the rate of 3dB per cent.

**Blocking:** With similar conditions to those for cross modulation, an unwanted signal  $f_2$  must be 60dB greater before the audio output of the wanted signal  $f_1$  is reduced by 3dB due to blocking.

**Selectivity:** Six alternative i. f. bandwidths are obtained by means of a selector switch. Filter details are:

	-6dB	-66dB
(1)	13 kc/s	35 kc/s
(2)	6.5 kc/s	22 kc/s
(3)	3.0 kc/s	15 kc/s
(4)	1.2 kc/s	8 kc/s
(5)	0.3 kc/s	Less than 2 kc/s
(6)	0.10 kc/s	Less than 1.5 kc/s

Bandwidths 5 and 6 are obtained with crystal-lattice filters; differences in centre frequencies of these bandwidth settings do not exceed 50 c/s.

**I. F. output:** 100 kc/s at 75-ohms impedance. Level 0.2V approx. with a. v. c. in operation. Two outlets in parallel are provided.

**Image and spurious responses:** With wideband or tuned input, external image signals are at least 60dB down. Internally generated spurious responses are less than 2dB above noise level in all cases.

**Noise factor:** Better than 7dB throughout entire range.

**B. F. O. range:**  $\pm 8$  kc/s.

**B. F. O. stability:** With constant ambient temperature and supply voltage, drift after warm-up does not exceed 50 c/s. For input level variations from 10 $\mu$ V to 1mV, b. f. o. drift is negligible.

**Automatic volume control:** An increase in signal level of 20dB above 1 $\mu$ V improves the signal-to-noise ratio by 18dB. An increase in signal level of 100dB above 1 $\mu$ V increases the a. f. output by less than 7dB.

A.V.C. time constants:	Short: Charge - 25 milliseconds. Discharge - 200 milliseconds.																				
	Long: Charge - 200 milliseconds. Discharge - 1 second.																				
A.F. response:	With 13 kc/s bandwidth, response remains within $\pm 4$ dB from 250 c/s to 6000 c/s.																				
A.F. output:	<ol style="list-style-type: none"> <li>1. <math>2\frac{1}{2}</math>-in. loudspeaker on front panel (switched).</li> <li>2. Two headphone sockets in parallel on front panel. (See Note).</li> <li>3. Three independent outputs of 3mW at 600-ohms at rear of chassis.</li> <li>4. One output of 10 mW at 600-ohms. Preset level is independent of A.F. GAIN control setting.</li> <li>5. One output of 1W at 3-ohms.</li> </ol>																				
	Note: The two headphone sockets are connected across one of the 600-ohms, 3mW outlets.																				
Distortion:	Not greater than 5% at 10 mW output, 1000 c/s. Not greater than 10% at 1W output, 1000 c/s.																				
Hum level:	With A.F. GAIN control at maximum, the hum level should not be worse than 40 dB below rated output (1W).																				
Noise limiter:	A series noise limiter circuit can be switched into operation to provide limiting at modulation levels exceeding 30%.																				
Meter indication:	Alternative switching for indication of signal carrier level, a.f. output level or "S" meter indication.																				
Power supply:	100-125V or 200-250V, 45-65 c/s. Power consumption 100W approx.																				
Dimensions:	<table border="0" style="width: 100%;"> <thead> <tr> <th></th> <th style="text-align: center;">Height</th> <th style="text-align: center;">Width</th> <th style="text-align: center;">Depth</th> </tr> </thead> <tbody> <tr> <td>For rack mounting</td> <td style="text-align: center;"><math>10\frac{1}{2}</math></td> <td style="text-align: center;">19</td> <td style="text-align: center;">20, 1/8 in.</td> </tr> <tr> <td>(fitted dust cover)</td> <td style="text-align: center;">26.7</td> <td style="text-align: center;">48.25</td> <td style="text-align: center;">51 cm.</td> </tr> <tr> <td>Fitted cabinet</td> <td style="text-align: center;">12</td> <td style="text-align: center;"><math>20\frac{1}{2}</math></td> <td style="text-align: center;">21.7/8 in.</td> </tr> <tr> <td></td> <td style="text-align: center;">30.5</td> <td style="text-align: center;">52</td> <td style="text-align: center;">55.6 cm.</td> </tr> </tbody> </table>		Height	Width	Depth	For rack mounting	$10\frac{1}{2}$	19	20, 1/8 in.	(fitted dust cover)	26.7	48.25	51 cm.	Fitted cabinet	12	$20\frac{1}{2}$	21.7/8 in.		30.5	52	55.6 cm.
	Height	Width	Depth																		
For rack mounting	$10\frac{1}{2}$	19	20, 1/8 in.																		
(fitted dust cover)	26.7	48.25	51 cm.																		
Fitted cabinet	12	$20\frac{1}{2}$	21.7/8 in.																		
	30.5	52	55.6 cm.																		
Weight:																					
Rack mounted	62 lb. (28 kg).																				
In cabinet	92 lb. (42 kg).																				
Environmental:	Operating temperature range $0^{\circ}\text{C}$ to $+55^{\circ}\text{C}$ . Storage temperature range $-20^{\circ}\text{C}$ to $+70^{\circ}\text{C}$ .																				

Chapter 1

INTRODUCTION

List of Contents

	Para.
General Description	1
Constructional Details	4

## Chapter 1

### INTRODUCTION

#### General Description

1. The Communications Receiver Type RA. 117 has been designed for use as a general purpose receiver which will provide a high order of selectivity and stability. The receiver covers a frequency range from 1.0 to 30.0 Mc/s.
2. A built-in crystal-controlled calibrator provides reference signals at each 100 kc/s division to permit exact alignment of the scale pointer. Two independent i. f. outputs, in parallel, at 100 kc/s are provided for external use if required. A number of audio outputs are available providing flexibility during operation; a small loudspeaker is fitted for monitoring purposes.
3. The receiver is designed to operate from 100-125 volts and 200-250 volts, 45-65 c/s mains supply. The power consumption is approximately 100 watts.

#### Constructional Details

4. The receiver is designed for both bench (table) and rack mounting. The front panel is painted Light Battleship Grey (British Standard Specification 381C, colour 697) and has been carefully designed to minimize operator fatigue.
5. The dimensions of the 1/8 in. thick front panel conform with the requirements for mounting in a standard 19 in. rack.
6. For bench mounting, the receiver is fitted in a robust steel cabinet which has a rear opening to enable the operator to gain easy access to the fuses and the termination strips.
7. A dust cover is provided with both models. This may be removed from cabinet-mounted receivers in conditions of high ambient temperature.

8. The chassis and major modules are of cast construction thus ensuring maximum rigidity and effective electrical screening. Each receiver is supplied with three keys to facilitate removal of the control knobs, insulated trimming tool and coaxial terminations for aerial and i. f. connections. Extra sleeves can be provided with the terminations for alternative coaxial cable sizes.



## Chapter 2

### INSTALLATION

#### List of Contents

	Para.
Power Supply	2
Fuses	3
Aerial	4
Audio outputs	5
100 kc/s i. f. output	6
External input/output connections	7
Automatic volume control	8

#### List of Illustrations

	Fig.
Rear view of receiver chassis	1

INSTALLATION

1. After carefully unpacking the receiver, remove the dust cover and make sure that all valves and screening cans are firmly in place and that no packing material remains within the tuning mechanism.

Power Supply

2. Ascertain that the mains transformer is set to the appropriate voltage tapping. This is carried out by means of soldered connections to the transformer. A power lead is permanently fitted to the receiver which can be connected directly to the power supply. Check that the terminals HT1 and HT2 situated on the main chassis are linked (unless the L. F. Converter is in use).

Fuses

3. Ensure that the rating of the supply fuse and the h. t. fuse is correct viz:

Supply fuse 2A.  
H. T. fuse 350mA, anti surge.

Aerial

4. The impedance at the aerial (antenna) input plug is designed to match into a 75-ohms unbalanced transmission line. The cable termination supplied with the receiver can be provided with alternative sleeves to enable it to be used with a type UR. 18 or UR. 70 cable or similar cables of nominal  $\frac{1}{2}$ -in or  $\frac{1}{4}$ -in. respectively.

Audio outputs

5. A number of audio outputs are available to give the following facilities.
  - (1) The two telephone jack sockets situated on the front panel are connected across one of the 600-ohms, 3mW outlets.
  - (2) The following outputs are connected to the terminal strip at the rear of the receiver:-
    - (a) Three 600-ohm outlets at 3mW.
    - (b) One 3-ohm outlet at 1W.
    - (c) One 600-ohms outlet at 10mW. This output is controlled by a preset A. F. LEVEL control on the front panel and is independent of the outputs previously described.

100 kc/s i. f. output

6. The connection consists of two coaxial plugs connected in parallel to the 100 kc/s output. The total load should not be less than 75-ohms (e. g. with one outlet loaded by 75-ohms, the other can be used as a high impedance source).

## External input/output connections

7. The following input and output connections are available on a panel at the rear of the receiver (fig. 1):-

1 Mc/s input/output:	May be used for diversity operation.
2nd V. F. O. output/ input (3.6-4.6 Mc/s)	For diversity operation and external channelizer crystal oscillator output.
1.7 Mc/s input/output:	For diversity operation and fine tuning unit input.
R. F. (2-3 Mc/s) input:	Input from an i. f. converter

The above input/output connections are selected by internal linkage, the connection should be made as follows:-

1 Mc/s Input	Remove the "T" adaptor and place in clip provided on side of gusset plate. Connect the free plugs PL12 to SKT3 and connect the free plug PL2 to SKT2.
Output	Disconnect Plugs PL12 and PL2 and connect "T" adaptor to socket SKT2. Connect plugs PL12 and PL2 to the "T" adaptor.
2nd v. f. o. input	Connect the free plug PL302 to SKT302.
Output	Connect the free plug PL302 to SKT304.
1.7 Mc/s input	Connect the free plug PL303A to SKT303.
Output	Connect the free plug PL303A to SKT306 (blue).

### Note 1.....

When using the internal oscillators with crystals, the connections should be made for outputs since the cable capacity will pull the internal crystal off frequency.

### Note 2.....

The 1 Mc/s and 1.7 Mc/s crystals must be removed if an external source is applied to the input socket. Stowage space is provided on the chassis for the crystals when they are not in use.

Automatic volume control

8. The a. v. c. line is brought out to the terminal strip at the rear of the chassis for such applications as diversity reception.

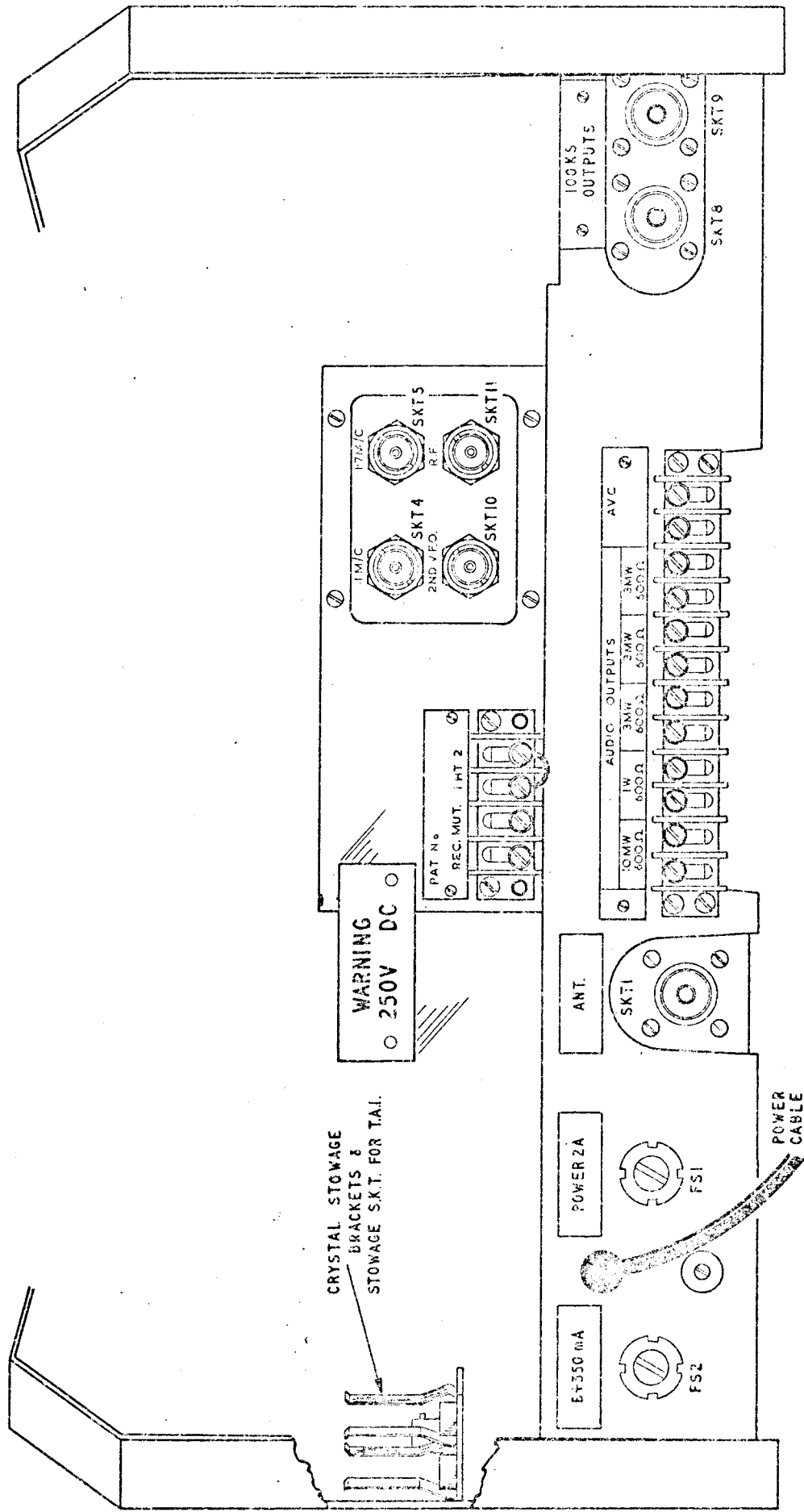

REAR VIEW OF RECEIVER CHASSIS

12031

Fig. 1

## Chapter 3

### OPERATION.

#### List of Contents

	Para.
Function of controls	3
Preliminary Setting-up	4
Film scale calibration	5
B.F.O. calibration	6
Tuning	7
'S' meter	8

#### List of Illustrations

	Fig.
Front panel - RA. 117	2

## Chapter 3

### OPERATION

1. References to the controls are in capitals and are in accordance with the panel titles adjacent to them (fig. 2).
2. It should be noted that the method of operation of the receiver, which is extremely simple, depends largely upon the purpose for which the receiver is being employed.

#### Function of controls

3. The front panel controls are described in the order in which they could be used for setting-up prior to use.

#### POWER

Makes and breaks the power supply to the mains transformer.

#### R.F. RANGE MC/S

This control enables the selection of any one of five antenna ranges plus two WIDEBAND positions, one of 75-ohms input impedance and the other a high impedance input of 2000-ohms.

#### R.F. ATTENUATOR

This control enables the operator to reduce the level of all incoming signals when strong unwanted signals are present which cannot be rejected sufficiently by tuning the antenna.

#### MEGACYCLES

This control selects the desired Mc/s frequency. The dial should be checked periodically to ensure that its setting is reasonably central with respect to the band in use. This is indicated by a reduction of signal or noise on either side of the correct setting.

#### SYSTEM

This switch provides facilities for STANDBY, MANUAL, A.V.C., CALIBRATION and CHECK B.F.O.

#### BANDWIDTH

The two crystal filters determining the bandwidth are adjusted to ensure that their centre frequencies are all within 50 c/s, thus any bandwidth can be selected without retuning the receiver. Six bandwidths are provided as follows:

13 kc/s, 6.5 kc/s, 3 kc/s and 1.2 kc/s (L-C);  
300 c/s and 100 c/s (crystal).

**A.F. GAIN**

The A.F. GAIN control adjusts the audio output.

**KILOCYCLES**

This control selects the desired kc/s frequency. The calibration of this scale may be checked at 100 kc/s intervals by setting the system switch to the CAL. position and V.F.O. switch set to INT.

**B.F.O.**

The B.F.O. ON/OFF switch makes or breaks h.t. to the beat frequency oscillator.

**B.F.O. NOTE KC/S**

The b.f.o. is exactly tuned to a central point on the i.f. amplifier response when the B.F.O. NOTE KC/S control is set to zero-beat with the calibrator. Having standardized the b.f.o. frequency, the frequency of an incoming signal may be accurately measured by setting the KILOCYCLES control to a zero-beat position; the b.f.o. should be detuned in order to produce an acceptable note for c.w. reception.

**R.F. TUNE**

If maximum sensitivity is not required, the antenna need not be tuned unless strong unwanted signals are present. It should be noted that the presence of very strong signals anywhere within the spectrum may cause cross-modulation unless the aerial is tuned. Under these conditions, CARE MUST BE TAKEN TO AVOID TUNING THE INPUT TO THE INTERFERING SIGNALS instead of the signal required. Familiarity with the tuning controls will facilitate this.

**R.F./I.F. GAIN**

The R.F./I.F. GAIN control is operative both in the MAN. and the A.V.C. positions of the System switch. In the MAN. position of the System switch the setting of the control should be always at a minimum consistent with satisfactory a.f. level. The following should be noted when the System switch is in the A.V.C. position. Reducing the i.f. gain results in a reduction of a.v.c. loop gain together with a degraded a.v.c. characteristic. Therefore when in the A.V.C. position, it is desirable that the R.F./I.F. GAIN control be set to maximum. A possible exception of this occurs when receiving interrupted signals in which the carrier is periodically switched off; in this case, receiver noise could be troublesome during the quiet intervals.



#### A.V.C.

The choice of time-constant depends largely on conditions. The LONG time-constant (1 second) should be employed with the voice signals; the SHORT time-constant may be used with high speed telegraphy or voice. For hand (low) speed telegraphy, the MAN. position of the System switch should be used (refer to R.F./I.F. GAIN).

#### A.F. LEVEL

The preset control sets the a.f. level in a separate a.f. stage for feeding a 600-ohms, 10mW line. It is unaffected by the position of the main A.F. GAIN control. IT IS MOST IMPORTANT that the A.F. LEVEL is not turned towards its maximum position unless the 10mW, 600-ohms winding is suitably terminated.

#### LIMITER

When switched into use, the LIMITER reduces the effects of noise peaks exceeding the level of a 30% modulated signal. It does not introduce noticeable distortion below a 30% modulation level.

#### "S" METER

With the METER switch in the R.F. LEVEL position, the meter indicates the signal diode current. In the A.F. LEVEL position, the 10mW, 600-ohms output only is monitored. A calibration mark is provided at 10mW.

#### SPEAKER

The loudspeaker may be switched ON or OFF as required. The two telephone jack sockets remain in circuit in either position of the SPEAKER switch. The insertion of a telephone jack plug disconnects the loudspeaker.

#### V.F.O.

This switch should be set to the EXT. position when an external 3.6-4.6 Mc/s source is applied.

#### Preliminary setting-up

4. The instructions given below are concerned with tuning the receiver to a signal of known frequency. These instructions (1) to (8) apply with the V.F.O. switch in either position.
  - (1) Set the POWER switch to ON. Allow a few minutes for the receiver to warm-up.
  - (2) Set the R.F. RANGE MC/S switch to WIDEBAND.
  - (3) Set R.F. ATTENUATOR to MIN.
  - (4) Set A.F. GAIN control to its mid-position.

- (5) Set System switch to MAN.
- (6) Set LIMITER and B. F. O. switches to OFF.
- (7) Select a bandwidth of 3 or 6.5 kc/s.
- (8) Rotate the R. F. /I. F. GAIN control to three-quarters of fully clockwise.
- (9) Connect input/output connections for output as in Chapter 2, Para 7.
- (10) Insert 1 Mc/s and 1.7 Mc/s Crystals.
- (11) Set V. F. O. switch to INT.

#### Film scale calibration

5. The filmscale calibration can only be carried out when the V. F. O. switch is set to INT and the 1 Mc/s and 1.7 Mc/s crystals are inserted. Connect input/output connections for output as in Chapter 2, para 7.

- (1) Set the System switch to CAL.
- (2) Select a BANDWIDTH of 3 KC/S.
- (3) Set the KILOCYCLES scale to that 100 kc/s point which is nearest to the frequency required and adjust the control accurately until a zero beat note is obtained. Move the milled cursor slide on the dial escutcheon so that the pointer coincides exactly with the selected 100 kc/s division.
- (4) Restore all other controls to the preliminary setting shown in para 4 above.

#### B. F. O. calibration

6. The instructions (1) to (4) apply to the V. F. O. switch in either position.

- (1) Set the b. f. o. to on.
- (2) Set the System switch to CHECK B. F. O.
- (3) Adjust the B. F. O. NOTE KC/S control to zero-beat.
- (4) Restore all other controls to the preliminary setting shown in para 4 above.

#### Tuning

7. (1) Set R. F. RANGE MC/S to the desired frequency band.
- (2) Set R. F. ATTENUATOR to MIN.
- (3) Set MEGACYCLES dial to the required integer (1 to 29). The position of maximum receiver noise will indicate the correct setting.
- (4) Set System switch to CAL.

- (5) Set Bandwidth to 3 KC/S.
- (6) Set A. F. GAIN to mid-position.
- (7) Adjust KILOCYCLES scale to zero beat at the 100 kc/s point nearest to the desired frequency.
- (8) Adjust the milled cursor slide to coincide with this point.
- (9) Switch B. F. O. on
- (10) Set System switch to CHECK B. F. O.
- (11) Adjust B. F. O. NOTE KC/S control to zero beat.
- (12) Rotate the system switch to MAN.
- (13) Set KILOCYCLES scale to the required frequency and critically tune for zero beat in order to centralize the signal within the i. f. pass-band.
- (14) Adjust R. F. TUNE for maximum signal (or noise). For optimum c. w. reception, "off-tune" the b. f. o. to produce an acceptable beat note.
- (15) Set the A. F. GAIN to its maximum clockwise position and adjust the output level with the R. F./I. F. GAIN control.
- (16) For m. c. w. or voice reception, switch B. F. O. off.
- (17) Set the System switch to A. V. C. if required.
- (18) Set BANDWIDTH for optimum reception.

NOTE: Sub-paragraph (7) and (13) applicable only when the V. F. O. switch is set to INT.

#### "S" meter

8. The "S" meter should be correctly set to zero.
9. With no antenna connected, set the R. F. ATTENUATOR to MAX. Set the System switch to A. V. C. Turn the R. F. /I. F. GAIN control to the maximum clockwise position.

NOTE: Unless the R. F. /I. F. GAIN control is in the maximum position, the "S" meter calibration is upset.

10. Remove the plated cap below the meter. Adjust the setting of the balance control (accessible through the hole in the panel) by means of a screwdriver until the meter reads zero.



## Chapter 4

### BRIEF TECHNICAL DESCRIPTION

#### List of Contents

	Para.
Signal input	2
First mixer	3
Harmonic generator and mixer	5
Second mixer	7
Third mixer	10
Fourth mixer	11
Third i. f. stage	12
A. F. stages	13
Crystal calibrator	14

#### List of Illustrations

	Fig.
Block diagram of the receiver type RA. 117	3

## Chapter 4

### BRIEF TECHNICAL DESCRIPTION

1. This section describes briefly, with the aid of the block diagram fig. 3, the basic theory of operation. For a more detailed explanation of the receiver, Chapter 5 (DETAILED CIRCUIT DESCRIPTION) should be consulted.

#### Signal Input

2. The receiver is designed for an input impedance of 75-ohms for all positions of the R.F. RANGE switch except WIDEBAND; in the WIDEBAND position, the input impedance is 2000-ohms.

#### First mixer

3. Input signals between 0.98 and 30 Mc/s are fed via an r.f. amplifier and a 30 Mc/s low-pass filter to the first mixer (M1) where they are mixed with the output from a variable frequency oscillator VFO-1 (MEGACYCLES tuning). This oscillator has a frequency range of 41.5 to 69.5 Mc/s. The first i.f. stage is in effect a band-pass filter tuned to 40 Mc/s  $\pm 650$  kc/s. Thus, according to the setting of VFO-1, any spectrum of signals 1 Mc/s wide and existing in the range 0.98 to 30 Mc/s can be mixed in M1 to produce an output acceptable to the first i.f. band-pass filter.
4. It should be noted at this stage that the exact setting of VFO-1 is determined by conditions in the second mixer and harmonic mixer circuits; these restrict the possible settings to position 1 Mc/s apart (c.g. 41.5, 42.5 and 43.5 Mc/s, etc.).

#### Harmonic generator and mixer

5. The output from a 1 Mc/s crystal oscillator is connected to a harmonic generator. The harmonics derived from this stage are passed through a 32 Mc/s low-pass filter and mixed with the output from VFO-1 in the harmonic mixer. This mixer provides an output at 37.5 Mc/s which is amplified before passing through a band-pass filter tuned to 37.5 Mc/s with a bandwidth of  $\pm 150$  kc/s.
6. The presence of this filter restricts the setting of VFO-1 to an exact number of Mc/s plus 37.5 Mc/s in order to give an output acceptable to the filter and amplifier. As a result, the first v.f.o. must be tuned in 1 Mc/s steps.

### Second mixer

7. The 40 Mc/s first i.f. signal is mixed in the second mixer (M2) with the 37.5 Mc/s output from the harmonic mixer in order to produce an output consisting of a 1 Mc/s spectrum in the frequency range 2-3 Mc/s (second i.f.).

8. To clarify this method of operation, some examples of dial settings and intermediate frequencies corresponding to various incoming signals are tabulated below:-

Dial Mc/s	Settings kc/s	Signal Freq. $f_s$ Mc/s	VFO-1 $f_o$ Mc/s	Xtal Harmonic $nf_c$ Mc/s	1st I.F. $f_o - f_s$	Het Freq. $f_o - nf_c$	2nd I.F. $nf_c - f_s$
4	1,000	5.0	44.5	7th	39.5	37.5	2.0
5	0	5.0	45.5	8th	40.5	37.5	3.0
18	600	18.6	58.5	21st	39.9	37.5	2.4

9. Frequency drift of VFO-1 within the limits of the 37.5 Mc/s filter bandwidth, does not affect the frequency stability of the receiver. A change in this oscillator frequency will alter the first i.f. to the same extent and in the same sense as the nominal 37.5 Mc/s signal from the harmonic mixer. Therefore the difference frequency from M2 will remain constant.

### Third mixer

10. The 2-3 Mc/s receiver, which follows M2, is preceded by a pre-tuned band-pass filter. The 2-3 Mc/s output from the filter is mixed in the third mixer with either the output from the second variable frequency oscillator VFO-2 or an external signal within the frequency range of 3.6 to 4.6 Mc/s to provide the third intermediate frequency of 1.6 Mc/s.

### Fourth mixer

11. The 1.6 Mc/s intermediate frequency is mixed in the fourth mixer (M4) with the 1.7 Mc/s output from the 1.7 Mc/s oscillator/amplifier to provide the fourth and final intermediate frequency of 100 kc/s.

### Fourth i.f. stage

12. The final i.f. stages are preceded by crystal lattice and L-C filters which provide six alternative bandwidths. Separate signal and a.v.c. diodes are employed and alternative switched time-constants give the optimum conditions for telegraphy and telephony reception. An additional i.f. amplifier is incorporated to give an independent output at 100 kc/s.

### A. F. stages

13. Two independent audio frequency stages are incorporated for either line output or headphone sockets and internal loudspeaker; each stage is provided with a level control (see TECHNICAL SPECIFICATION).

### Crystal calibrator

14. A crystal calibrator unit is incorporated to enable the scale of VFO-2 to be checked at 100 kc/s intervals when the V.F.O. switch is set to the INT. position. These check points are obtained from a regenerative divider controlled by the 1 Mc/s crystal oscillator.



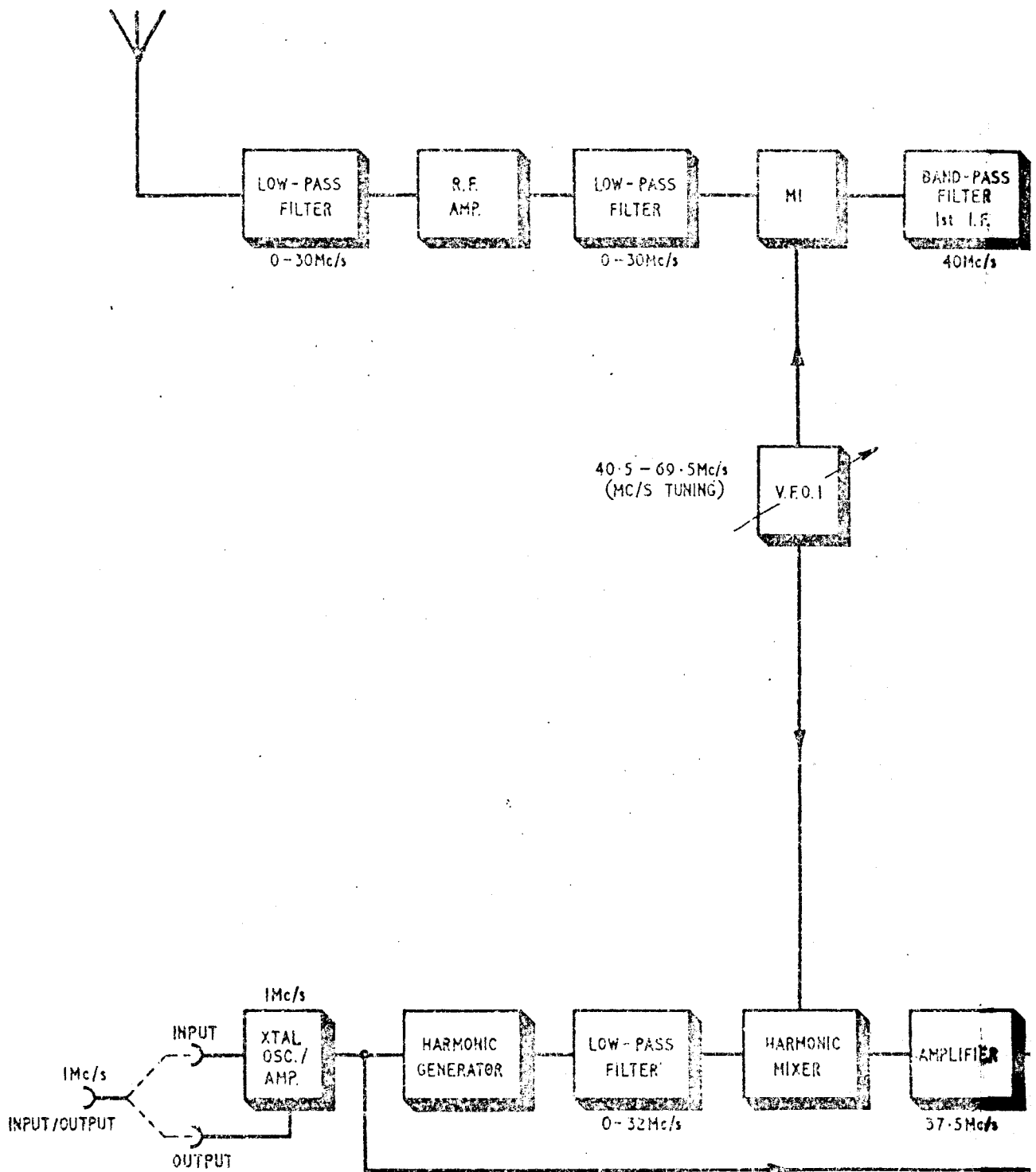

106126

RA. 117

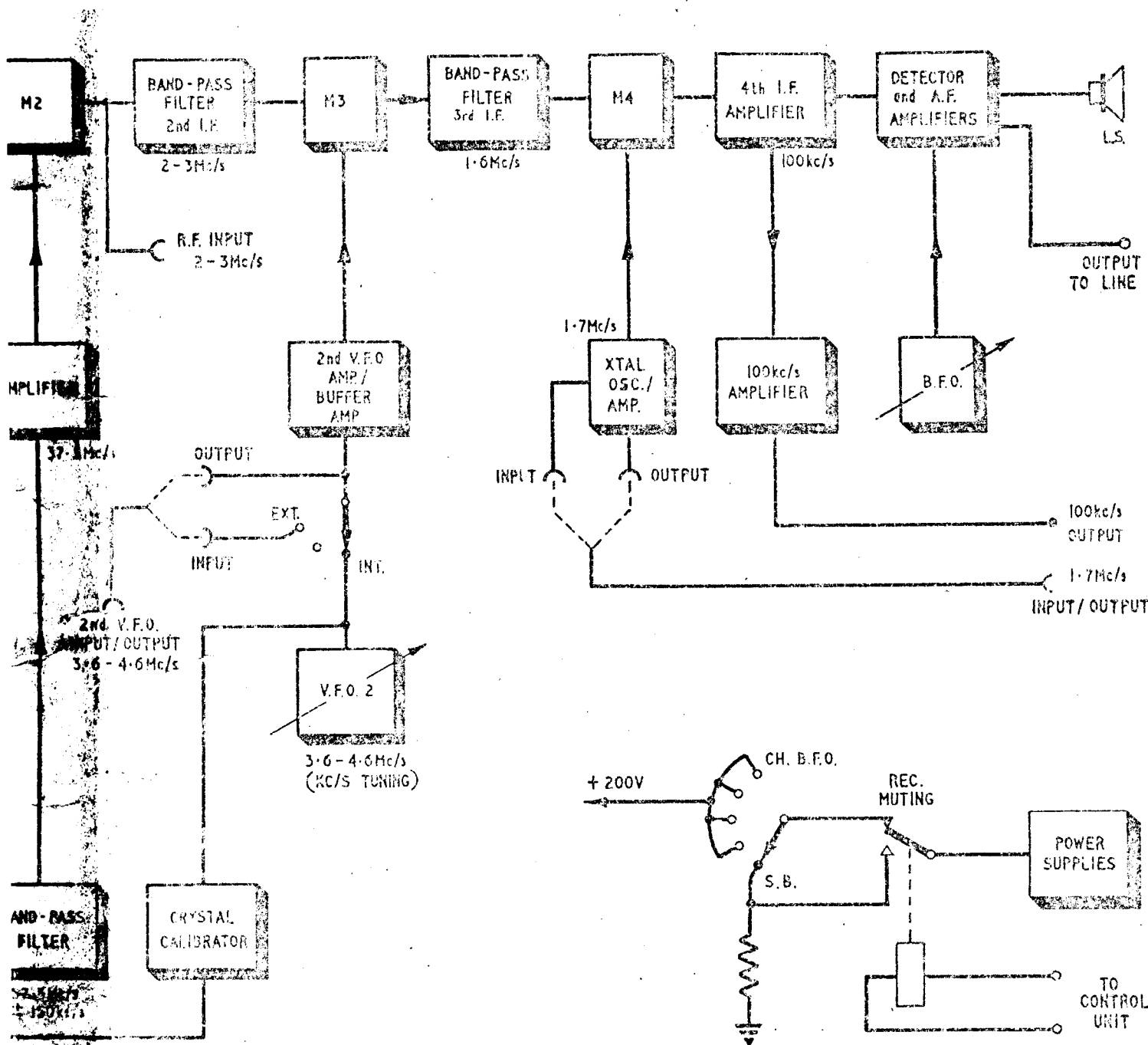

BLOCK DIAGRAM

Fig. 3

## DETAILED CIRCUIT DESCRIPTION

## List of Contents

	Para.
Aerial circuit	2
R.F. amplifier	3
30 Mc/s low-pass filter	4
First variable frequency oscillator (VFO-1)	5
First mixer (M1)	6
40 Mc/s band-pass filter	7
1 Mc/s crystal oscillator/amplifier	8
Harmonic generator	10
32 Mc/s low-pass filter	11
Harmonic mixer	12
2-stage 37.5 Mc/s amplifier (1)	13
37.5 Mc/s band-pass filter	14
37.5 Mc/s amplifier (2)	15
Second mixer (M2)	16
2-3 Mc/s pre-tuned band-pass filter	17
Third mixer	18
Second variable frequency oscillator (VFO-2)	20
Fourth mixer	22
1.7 Mc/s crystal oscillator/amplifier	23
Crystal filter	24
100 kc/s L-C filter	26
First 100 kc/s i.f. amplifier	29
Second 100 kc/s i.f. amplifier	30

	Para.
Diode detector	31
Noise limiter	32
A. V. C. and T. C. diode	34
Audio output	35
A. F. line output	37
Beat frequency oscillator	38
100 kc/s i. f. output	40
Crystal calibration	41
Power supplies	44
System switch	45
"S" meter	46

#### List of Illustrations

	Fig.
Simplified balancing circuit	4
Noise limiter circuit	5

## DETAILED CIRCUIT DESCRIPTION

1. Reference should be made to the circuit diagram at the end of this handbook.

Aerial circuit

2. A 75-ohms unbalanced aerial source is connected to the tuned r.f. amplifier through a three-section 30 Mc/s low-pass filter and a five-position attenuator covering a range of 0 to 40dB. Switch S2 selects wideband 75-ohms or wideband (high impedance) or any one of the five double-tuned aerial coils L4-L8 for tuned operation. These aerial coils are aligned by means of dust iron cores. The aerial is tuned by a capacitor C18A/B which is switched out of circuit in both wideband positions.

R.F. amplifier

3. The incoming signal is fed via C28 and grid stopper R25 to the grid of V3B; the r.f. stage (V3) employs a variable- $\mu$ , low-noise double-triode; the two halves of the valve are connected in cascode so as to utilize the low-noise high-gain properties of the valve. A delayed a.v.c. voltage, derived from a shunt diode network, is applied to the grid of V3B when the signal level is approximately 10 $\mu$ V. The capacitors C40 and C41 ensure that the cathode is adequately decoupled over the wide frequency range. Ferrite beads have been fitted to the heater lead, connected to pin 4, the anode of V3A and the cathode of V3B adjacent to C41, to prevent parasitic oscillations occurring.

30 Mc/s low-pass filter

4. The amplified signal is passed to a 30 Mc/s low-pass filter which has a substantially flat response over the frequency range. L27, C47 and R23 constitute the first 'L half-section' of the filter. The signal is then fed at low impedance (680-ohms) through the coupling capacitor C74 and the grid stopper R45 to the control grid of V7, the first mixer stage. The input capacitance of V7 forms the capacitance to chassis between L15 and L17 required to complete the filter network.

Note: This capacitance is not critical, therefore no adjustment will be necessary should V7 be changed.

First variable frequency oscillator (VFO-1)

5. This circuit comprises a cathode-coupled Hartley oscillator stage (V5) which may be continuously tuned over the frequency range of 40.5 to 69.5 Mc/s. The frequency determining components are an inductance L36 and a variable capacitance C76. Alignment is accomplished by adjusting the aluminium core of L36 and the trimming capacitor C77. The variable capacitor C76 is coupled to the Mc/s dial which is calibrated from 0 to 29 Mc/s. The anode load consists of L20, a compensating inductance which is wound on a

470-ohms resistor R18. The oscillator is coupled via C85 to the signal grid of the first mixer stage V7 and also via C42 to the control grid of the harmonic mixer V4.

NOTE: The Mc/s dial calibration may be affected if V5 is changed. The necessary correction may be made by adjusting C77 with the Mc/s dial set to 29 Mc/s. (See Section 2, Chapter 5, para 33).

#### First mixer (M1)

6. The outputs from the 30 Mc/s low-pass filter and the variable frequency oscillator VFO-1 are fed to the signal grid of the mixer stage (V7) which produces a signal at 40 Mc/s. The signal is then passed to a 40 Mc/s band-pass filter which forms the anode load of this stage.

#### 40 Mc/s band-pass filter

7. The 40 Mc/s band-pass filter consists of eight over-coupled tuned circuits connected in cascade and is tuned by the trimming capacitors C21, C33, C43, C53, C61, C70, C79 and C88. This filter, which has a passband of 40 Mc/s  $\pm 650$  kc/s, ensures that only the required 1 Mc/s spectrum of signals is passed to the second mixer stage. This filter is deliberately set to a slightly wider passband than is theoretically required, to allow for possible drift in VFO-1.

#### 1 Mc/s crystal oscillator/amplifier

8. The frequency of the crystal oscillator V1 may be set precisely to 1 Mc/s by adjusting the trimming capacitor C2A. The crystal XL1 which is connected between the control grid and the screen grid is electron coupled to the anode. The anode coil L2 is adjusted to resonate at 1 Mc/s by means of a dust iron core. The fixed capacitors C9, C10 and C11 complete the tuned circuit. When an external 1 Mc/s signal is applied to SK3 via SK4 and PL12 the valve (V1) acts as an amplifier. In this case the crystal XL1 must be removed.

9. The output from V1 is capacitance-coupled to the harmonic generator V2 and via SK2 to a "T" adaptor for feeding a 1 Mc/s input into the l. f. converter and also the control grid of the mixer valve V13.

#### Harmonic generator

10. The 1 Mc/s signal is fed via coupling capacitor C8 to the control grid of the harmonic generator V2. The h. t. is fed to the screen grid via R12 and is decoupled by C8A. Harmonics produced at this stage are passed to a 32 Mc/s low-pass filter.

#### 32 Mc/s low-pass filter

11. The megacycle harmonics are fed through a 32 Mc/s low-pass filter circuit to prevent harmonics other than those required from passing to

the harmonic mixer (V4). Limited control over the cut-off frequency is provided by C7 which is adjusted to equalize the output from the filter at the harmonic frequencies corresponding to 28 and 29 Mc/s on the MEGACYCLE dial.

### Harmonic mixer

12. The outputs from the 32 Mc/s low-pass filter and VFO-1 are mixed in the harmonic mixer by applying the filtered megacycle harmonics to the suppressor grid and the output from the VFO-1 to the control grid. The 37.5 Mc/s output is selected by the tuned anode load, consisting of a fixed capacitor C50 and an inductance L28 which may be adjusted by means of a dust iron core, and coupled by C51 to V6. R36 is a grid stopper.

### 2-stage 37.5 Mc/s amplifier (1)

13. The anode load of V6 is a tuned circuit consisting of a fixed capacitor C67 and an inductor L33 which is tuned to 37.5 Mc/s. Frequency adjustment is by the dust iron core in L33. This stage feeds the amplified signal via C68 to the following stage V8. The 37.5 Mc/s signal is then passed to the 37.5 Mc/s band-pass filter. The anode load of this stage is provided by this filter.

### 37.5 Mc/s band-pass filter

14. The 37.5 Mc/s band-pass filter consists of eight under-coupled tuned circuits arranged in cascade. These filter sections may be tuned by C24, C35, C45, C55, C63, C72, C81 and C90 respectively. This filter, which has a passband of 300 kc/s, allows for possible drift in VFO-1. The narrow passband and high rejection to frequencies outside the passband prevent spurious signals from reaching the second mixer stage (V9).

### 37.5 Mc/s amplifier (2)

15. The filtered 37.5 Mc/s signal is further amplified by V10 before being passed to the second mixer stage (V9). To prevent interaction between the 40 Mc/s band-pass filter and the 37.5 Mc/s tuned circuit (L50 and C113) and to enable either circuit to be adjusted without affecting the other, a balancing circuit is included which is shown in a simplified form in figure 4.

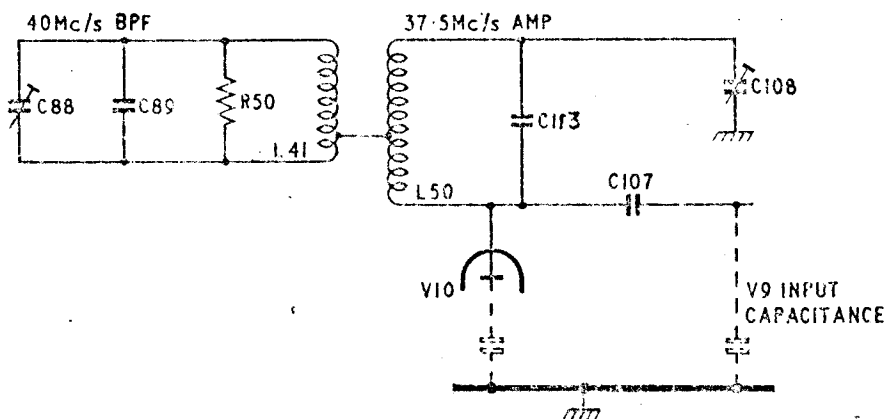

SIMPLIFIED BALANCING CIRCUIT Fig. 4

The 40 Mc/s signal is introduced into the 37.5 Mc/s tuned circuit at a point of zero r. f. potential since L50 is centre tapped and C108 is adjusted to be equal to the total of the capacitance of V10 anode to chassis. C107 and the input capacitor of V9.

NOTE: The anode load of V10 is adjusted to 37.5 Mc/s by adjusting the dust iron core in L50. The balancing circuit will be affected if V9 or V10 is changed.

### Second Mixer (M2)

16. This mixer (V9) produces the second intermediate frequency of 2-3 Mc/s by mixing the 40 Mc/s i. f. and the 37.5 Mc/s signal. The tuned circuit formed by L300, C300 remove the 37.5 Mc/s frequency whilst the other tuned circuit formed by L301, C301 remove the 6 Mc/s frequency so that only the second i. f. is passed to the 2-3 Mc/s band-pass filter preceding the third mixer.

### 2-3 Mc/s pre-tuned band-pass filter

17. This filter consists of two pre-tuned band-pass filter sections. The characteristic impedance of the filter is 1000 ohms.

### Third mixer

18. The output from the 2-3 Mc/s pass-band filter is resistance-capacitance coupled to the control grid of V25 together with the output from the second v. f. o. amplifier V11. The mixer (V25) produces the third intermediate frequency of 1.6 Mc/s. This signal is fed to a 1.6 Mc/s bandpass filter which forms the anode load of this stage.

19. The 1.6 Mc/s band-pass filter consists of two double-tuned i. f. transformers, the first section of the filter is formed by C320, L306, L309 and C325 and the second section by C332, L313, L314, C334. This filter has a bandwidth of 13 kc/s.

### Second variable frequency oscillator (VFO-2)

20. The second variable frequency oscillator, covering a frequency range 3.6 to 4.6 Mc/s, is an electron coupled Hartley circuit employing one half of a double-triode V12. The oscillator frequency is determined by an inductance L55, two fixed capacitors C303, C305, a trimming capacitor C306 and a variable capacitor C301. The KILOCYCLES scale which is calibrated between 0 and 1000 kc/s is coupled to this variable capacitor.

21. The output from V. F. O. -2 is resistance-capacitance coupled to the grid of V12A, a cathode follower stage. With the V. F. O. switch set to INT. position the output from V12A is fed, via SK305, PL305, PL300A, SK300A, to the second v. f. o. amplifier V11. An output of 3.6 - 4.6 Mc/s can be supplied via SK304, PL302, to SK10. With the switch in EXT. position an external 3.6 - 4.6 Mc/s signal is fed to V11 via SK10, PL302, SK302, S300B and SK305.



#### Fourth Mixer

22. The output from the 1.6 Mc/s band-pass filter is directly coupled to the signal grid of a pentagrid valve V26; it is mixed with a 1.7 Mc/s signal from V27 fed via the coupling capacitor C339 to the oscillator grid of V26. The resistor R68 completes the d.c. path from this grid to earth. The 100 kc/s output from this mixer stage is then fed via SK6, PL6 to the crystal filter unit.

#### 1.7 Mc/s crystal oscillator/amplifier

23. When the valve V27 is used as a crystal oscillator stage, the crystal XL300 is inserted between the control grid and the screen grid of the valve. Trimming capacitor C337 adjusts the frequency precisely to 1.7 Mc/s. An output at 1.7 Mc/s is available at socket SK5 via capacitor C343 when PL303A is connected to SK306. With the crystal XL300 removed and plug PL303A connected to SK303, the valve will operate as a 1.7 Mc/s amplifier when an external signal at 1.7 Mc/s is applied to SK5. The output from this circuit is taken to grid 1 of the fourth mixer (V26) via C339 and R71A.

#### Crystal filter

24. Six alternative switched i.f. bandwidths are available as follows:-

100 c/s)	Crystal	1.2 kc/s)	
300 c/s)		3.0 kc/s)	
		6.5 kc/s)	L-C
		13.0 kc/s)	

25. In the crystal positions the fourth mixer anode is connected to L48 in the crystal filter. L47 and L49 provide a balanced output which is tuned by capacitors C109 and C110. In the 100 c/s position, the balanced output is connected via crystals XL2 and XL5 to the first tuned section of the 100 kc/s L-C filter. The differential trimmer C118 is the phasing control for this bandwidth. XL3, XL6 the capacitor C119 form a similar circuit for the 300 c/s position. Damping resistors R64 and R65 are connected across the tuned circuits to obtain the required bandwidth.

#### 100 kc/s L-C filter

26. This filter consists of four tuned circuits arranged in cascade. In the L-C bandwidth positions, the signal is fed to the tuned circuit formed by L61 and the combination of the capacitors C145, C146, C146A and C147. The second section consists of L62 and L63 in series with C152, C152A and C153. The final section consisting of L68 and L71 in series with C161 and C162, is damped by the series resistors R86, R87, R87A and R88 according to the bandwidth. In the L-C the output is taken from a capacitive divider formed by C161 and C161A with C170, to equalize the gains in the L-C and crystal bandwidth positions.

27. The L-C bandwidths are obtained by varying the degree of coupling between each section of the filter in addition to the damping resistors in the final stage. The capacitor C175 is included to compensate for the effective reduction of the input capacitance of V14, appearing across the tuned circuit, when switching from crystal to L-C positions.

28. To maintain the input capacitance of the L-C filter, in the crystal positions, a trimming capacitor C148 is switched into circuit. This trimmer is adjusted to be equal to the output capacitance of V26 and the screened cable. In the crystal bandwidth positions, the L-C filter is operating in its narrow bandwidth positions, i. e. 1.2 kc/s.

NOTE: The 470-kilohm damping resistors R77 and R80 are disconnected except during filter alignment.

#### First 100 kc/s i. f. amplifier

29. The output from the L-C filter is passed through a coupling capacitor C164 to the control grid of the pentode amplifier valve V14. This grid is returned via R96 to the a. v. c. line which is filtered at this point by R102 and C173. The screen potential is derived from a potential divider formed by R90, R91, R93, R94, R97 and RV4. This stage is coupled to the second i. f. amplifier and the i. f. output stage by a double tuned transformer having an over-coupled characteristic.

#### Second 100 kc/s i. f. amplifier

30. The signal from the first i. f. transformer is fed through the grid stopper R114 to the control grid of the second i. f. amplifier. H. T. is supplied to the screen via the dropping resistor R113 and is decoupled by C181. The anode load is a tuned circuit consisting of L77, C192 and C191. This circuit is heavily damped by R112. The secondary winding L78 and L79 is tuned by C195A and C195B with R120A as a damping resistor. The output is fed to the diode detector anode.

#### Diode detector

31. The low potential end of L79 is connected through the r. f. filter (C209, R128, C210, R129 and C211) to the diode load R130. With the meter switched to R. F. LEVEL, the meter indicates the detector diode current. The resistor R131 is included to complete the diode detector circuit when the meter is switched out of circuit.

#### Noise limiter

32. The noise limiter diode (pins 2 and 5 of V21) is connected in a series circuit to operate at approximately 30% modulation. Its operation is explained with reference to Figure 5.

33. The d. c. path from point A is through R134, R135, the diode and R137. The a. f. signal path from the detector diode load is through C216, the diode and C218 when S8 is open. In the presence of a signal, a negative potential varying with the depth of modulation, will be developed at point A thus causing the diode to conduct. The negative potential at B, will be lower than that at A and will be maintained at a constant level due to the long time constant of R134 and C217. R135 allows the cathode potential to vary in sympathy with the modulation

provided the modulation depth does not exceed 30%. The potential appearing at the cathode of the noise limiter diode therefore consists of a steady negative potential with the modulation superimposed. When noise impulses corresponding to high modulation peaks appear at point A and via C216 at point C, the voltage across the diode changes sign thereby causing the diode to stop conducting and open-circuit the a.f. signal path. With S8 in the OFF position the limiter is inoperative.

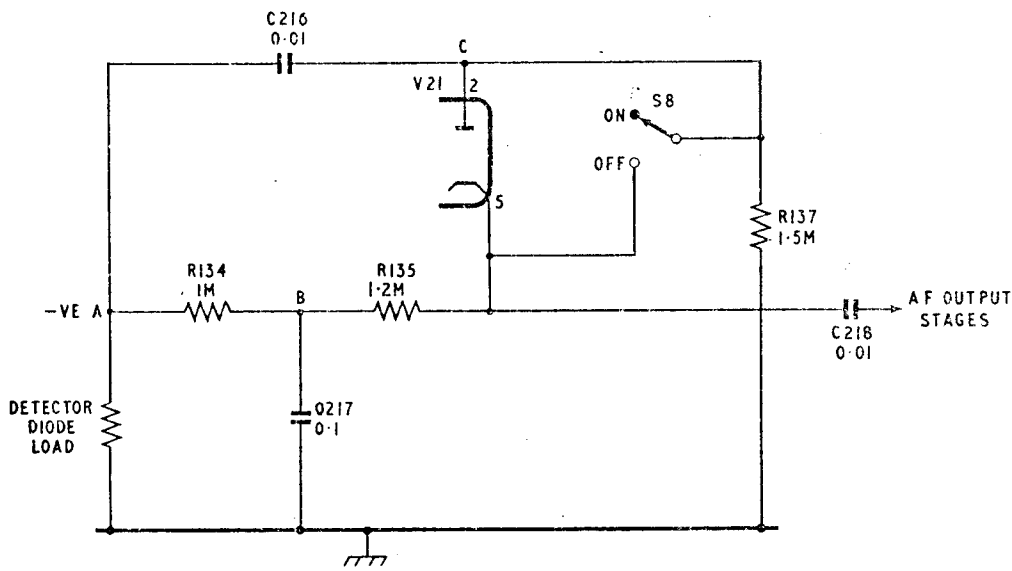

NOISE LIMITER CIRCUIT Fig. 5

A. V. C. and T. C. diode

34. The signal appearing at the anode of V16 is passed through the capacitor C193 to the anode of the a.v.c. diode. The diode load is formed by R116. A positive potential derived from R120, R121 and R122, supplies the required a.v.c. delay voltage to the cathode of this diode. When the A.V.C. switch is in the SHORT position and the System switch set to a position in which the a.v.c. is operative, i.e. A.V.C., CAL. or CHECK B.F.O., the anode of the a.v.c. diode is connected to the a.v.c. line via L81 and R127. The choke L81 is tuned by C203 to a frequency slightly below 100 kc/s so that it presents a small capacitance at 100 kc/s, thus R127 is prevented from shunting the diode load. When the A.V.C. switch is in the LONG position the a.v.c. decoupling capacitors C182 and C173 are charged through R127 and the Time Constant diode. When the signal level falls, the capacitors C182 and C173 discharge through R118, R127 and L81 into the diode load resistor R116. The a.v.c. potential is brought out via R123 to the tag strip at the rear of the receiver for external use if required. With the System switch set to the MANUAL position, the a.v.c. line is connected to the R.F./I.F. GAIN control RV1, thus the gain of the 100 kc/s amplifiers may be varied by adjusting the negative potential applied to the a.v.c. line.

Audio output

35. Audio frequencies are applied to the control grid of V23B via RV2 the A.F. GAIN control. The output transformer (T2) provides four separate outputs as follows: 1W into 3-ohms, and three windings supplying 3mW into 600-ohms.

36. The internal loudspeaker (which may be switched out of circuit by operating S11) is connected across the 3-ohm winding. The headphone jacks JK1 and JK2 are connected across one of the 600-ohms windings.

#### A. F. line output

37. The audio frequencies are also applied to the grid of V23A via RV3, the A. F. LEVEL control; this control presets the level from the output transformer T3. The transformer provides a 10mW output at 600-ohms which is suitable for direct connection to landlines. A bridge rectifier MRI is connected across the output via R142 and R143. The meter may be switched across the rectifier circuit so that the operator can monitor the a. f. output.

#### Beat frequency oscillator

38. The beat frequency oscillator (V19) employs an electron-coupled Harley circuit. The oscillation frequency is determined by a fixed inductor L82 and a variable capacitor C200 in parallel with C202 and C201. The trimming capacitor C201 is adjusted to produce an output frequency of precisely 100 kc/s when the beat frequency oscillator frequency control is set to zero. Bias is applied to this valve by C199 and R125.

39. The b. f. o. output is coupled to the diode detector anode via C215. The b. f. o. is supplied with h. t. via S7 except when the System switch is in the CAL. or STANDBY positions.

#### 100 kc/s i. f. output

40. The control grid of V17 is connected to the secondary of the first 100 kc/s i. f. transformer which feeds the stage with the 100 kc/s signal. The screen resistor R108 and the cathode bias resistor R115 are of the same values as used in the second 100 kc/s i. f. amplifier, hence the a. v. c. characteristic of this stage is identical to that of the main receiver. The anode load resistor R109 feeds the auto transformer L76 via the blocking capacitor C189. This transformer provides a 70-ohms output at PL8 and PL9 for external applications.

Note: PL8 and PL9 are connected in parallel, therefore only one 100 kc/s output is available at 75-ohms, and to avoid a mismatch the other connection should be made at high impedance.

#### Crystal calibration

41. The crystal calibrator, controlled by the 1 Mc/s crystal or by the 1 Mc/s standard input to V1, feeds signals at 100 kc/s intervals to the signal grid of the third mixer stage to provide calibration check points. The calibration can only be carried out when the V. F. O. switch S300 is set to the INT. position.

42. The 1 Mc/s signal, fed through SK2, is connected through PL2 and the grid stopper R83 to the first grid of the mixer valve V13. The anode load consists of a 100 kc/s tuned circuit (L70, C167) and is coupled to the control grid of V15 through the capacitor C168. The anode load of V15 (L75, C117) is tuned to 900 kc/s and is coupled via C178 to the third grid of V13. V15 is heavily biased so that it functions as a frequency multiplier.

43. An output of 900 kc/s, appearing across the tuned circuit (L75, C177) is coupled to grid 3 of V13 thereby producing a difference frequency of 100 kc/s relative to the 1 Mc/s input. The 100 kc/s output appears across the anode tuned circuit (L70, C167) and is fed to the control grid of V15. The ninth harmonic is selected in turn by the anode tuned circuit (L75, C177) of V15 and fed back to the third grid of V13 to provide the beat frequency of 100 kc/s with the 1 Mc/s input. This crystal controlled regenerative circuit is thus self-maintaining. The 100 kc/s output is obtained from the coil L69 which is mutually coupled to L70 and fed via the octal plug (PL7) to the cathode-follower V12A.

### Power supplies

44. The primary of the mains transformer is tapped to provide for inputs of 100-125V and 200-250V. To remove mains-borne interference the capacitors C224 and C225 are included. The secondary winding of T1 feeds a bridge-connected full-wave rectifier MR4, MR5, MR6 and MR7 whose output is filtered by C206, L80 and C198 and fed via the receiver muting relay RL1/1 to the System switch S5. A 120-ohm resistor R124 is connected between the negative line and earth thus providing a negative 25V d. c. supply for gain control purposes.

### System switch

45. The following conditions exist for each setting of the System switch. The link on the h. t. adaptor terminal is assumed to be in position.

- |     |          |   |
|-----|----------|---|
| (1) | STANDBY  | S5A disconnects the h. t. from all stages and connects R119A across the h. t. as a compensating load.   |
| (2) | MANUAL   | (a) The h. t. is passed through S5A, S5B and S5C to all stages except the calibrator unit.<br><br>(b) S5F connects h. t. to the b. f. o. when S7 is switched on.<br><br>(c) The a. v. c. line is disconnected from the a. v. c. diode by S5D and connected to the R. F. /I. F. GAIN control (RV1) by S5E. |
| (3) | A. V. C. | (a) (2) (a) and (2) (b) are applicable.   |

(b) S5D connects the a. v. c. line to the a. v. c. diode.

(4) CAL

(a) H. T. is applied via S5A, S5B and S5F to all stages except:-

The r. f. amplifier (V3)  
The first v. f. o. (V5)  
The first mixer (V7)  
The second mixer (V9)  
The final 37.5 Mc/s amplifier (V10)  
The b. f. o.

(5) CHECK B. F. O.

(a) (4) (a) applicable except that h. t. is also applied to the b. f. o. via S7.

(b) (3) (b) applicable.

#### "S" meter

46. The "S" meter is connected between the cathode of V14 and a point of preset (RV4) positive potential. It is calibrated to provide an indication of signal strength; a 1  $\mu$ V signal provides a typical reading of between "S1" and "S3" and ascending "S" points in approximately 4 dB steps. The variation in threshold is dependent upon the gain of the r. f. stages. It should be remembered that only with the R. F. /I. F. GAIN control at maximum is the correct calibration maintained.

CONTENTS

SECTION 2

MAINTENANCE

Chapter

- Test Equipment required for Maintenance
- 1 Spurious Responses
  - 2 Valve Data
  - 3 Fault Diagnosis
  - 4 Representative Test Data
  - 5 General Servicing and Alignment Procedures
  - 6 Dismantling

# CHAPTER 1

## SPURIOUS RESPONSES

### List of Contents

	Para.
Origins of Spurious Responses	1
Checks for Spurious Responses	3
37.5 Mc/s Break-through to Third Mixer	4
6 Mc/s Break-through	5
1 Mc/s Harmonic Break-through	6
First V.F.O. Harmonics	7
B.F.O. Harmonics	8
Second V.F.O. Break-through	9
1.7 Mc/s Break-through	10



## CHAPTER 1

### SPURIOUS RESPONSES

#### Origins of Spurious Responses

1. In a highly sensitive receiver, precautions against internally generated spurious responses are essential. To this end, the various sections of the receiver have been carefully screened and the power supplies filtered.
2. Any reduction in the screening efficiency or the failure of any filtering component may result in spurious signals being generated. It is therefore essential to ensure that the bonding surfaces are clean and that all securing screws are tight. Spurious responses in the receiver may occur from the following main causes:-
  - (1) 37.5 Mc/s break-through from the second mixer V9 to the third mixer V25.
  - (2) Break-through of 1 Mc/s harmonics.
  - (3) Break-through of b.f.o. harmonics.
  - (4) Responses at 3.800 and 4.300 Mc/s due to second v.f.o. break-through.
  - (5) Responses of 1.7 and 3.4 Mc/s due to 1.7 Mc/s crystal oscillator break-through
  - (6) Response of 3.2 Mc/s due to 6 Mc/s break-through.

#### Checks for Spurious Responses

3. Spurious responses are measured relative to receiver noise in the following manner:-

When a response is located, the receiver is de-tuned from it just sufficiently to render the beat note inaudible. The a.f. gain is then adjusted to provide a convenient noise reference output (1mW)

and the receiver retuned to the spurious signal for maximum output. The dB rise in audio output is a measure of the spurious signal level relative to receiver noise.

Standard conditions of test:

No connection to aerial socket  
System switch to MAN  
R. F. /I. F. GAIN at MAX.  
B. F. O. on  
3 kc/s bandwidth  
R. F. ATTENUATOR at MIN.  
Set V. F. O. switch to INT.  
Insert crystals XL1 and XL300.  
Connect PL12 to "T" adaptor  
Connect PL303A to SK306.

4. 37.5 Mc/s Break-through to Third Mixer

Switch R. F. RANGE Mc/s to WIDEBAND 75 ohms. This response will be indicated as a beat note which varies rapidly in frequency with respect to the KILOCYCLES scale, i. e. a change of 1 kc/s on the scale results in a much larger change in the note. It will also move along the KILOCYCLES scale if the MEGACYCLES dial is adjusted slightly. This response may be eliminated by adjusting the 37.5 Mc/s strap (L300 at second mixer anode).

5. 6 Mc/s Break-through

When the receiver is tuned to 3.2 Mc/s the first v. f. o. frequency is 43.5 Mc/s. This reaches the second mixer and combines with 37.5 Mc/s giving a stable 6 Mc/s which may pass through the 2.3 Mc/s BPF where it combines with the second v. f. o. running at 4.4 Mc/s giving 1.6 Mc/s which then follows normal paths. This can be tuned out by L301.

6. 1 Mc/s Harmonic Break-through

Switch R. F. RANGE Mc/s to WIDEBAND 75 ohms. 1 Mc/s break-through responses appear at 0 and 1,000 on the KILOCYCLES scale at each setting of the MEGACYCLES dial and are generally more prominent with wideband input. If the response is dependent upon the setting of the MEGACYCLES dial, the 1 Mc/s spectrum is probably breaking through to the first mixer stage. If the response is independent of the MEGACYCLES dial setting, it is due either to break-through of the second and/or third harmonic to the second or third mixer stage. Remove second mixer valve to eliminate this stage and so determine in which stage the break-through occurs.

7. First V.F.O. Harmonics

Spurious responses may occur at 4.5, 5.5 and/or 17.5 Mc/s, if C42A and/or C194A are open-circuit. These responses are caused by the harmonics of the first v.f.o. breaking through to the second mixer stage and beating with the harmonics of the 37.5 Mc/s heterodyne voltage.

8. B.F.O. Harmonics

These responses may be detected at 100 kc/s intervals between 1 and 1.5 Mc/s when the b.f.o. frequency is 100 kc/s and the receiver aerial input is tuned.

9. Second V.F.O. Break-through

Responses may occur at 3.8 and 4.3 Mc/s with tuned aerial input. Ascertain that the first and second v.f.o. are not in contact, that the v.f.o. chassis is well bonded to the main chassis and the fixing screws are tight.

Notes: A failure in any one of the following capacitors C66, C92, C96, C97, C98, C103 or C104 may result in increased 'end of band' responses. These responses will disappear when the MEGA-CYCLE dial is detuned. The failure of C117, C327, C207, C208 or C214 can result in increased 'end of band' responses, or b.f.o. harmonic break-through. Detuning the MEGACYCLES dial will have no effect.

10. 1.7 Mc/s Break-through

Responses may occur at 1.7 and 3.4 Mc/s with tuned aerial input due to radiation from the 1.7 Mc/s crystal oscillator. Ascertain that bonding is effective between the 1.7 Mc/s oscillator/mixer chassis and the first v.f.o. chassis.

CHAPTER 2

VALVE DATA

List of Contents

	Para.
Introduction	1
List of Tables	
	Table
Valve Connections	1
Valve Complement and Typical d. c. voltages.	2

### WARNING

The Receiver will, under normal conditions, remain in alignment over an extremely long period of time, consequently ALL POSSIBILITY OF OTHER CAUSES OF LOW SENSITIVITY SHOULD BE ELIMINATED BEFORE RE-ALIGNMENT IS CONSIDERED, and should then only be undertaken by order of the Engineer responsible for the maintenance of the equipment.

Should it become necessary to re-align any part of the receiver only a very small angular adjustment of the trimmers should be necessary unless units have been changed.

## TEST EQUIPMENT REQUIRED FOR MAINTENANCE

1. The following items of test gear are required to carry out the maintenance described in this section of the handbook:-
  - (1) Valve voltmeter reading up to 10V at frequencies up to 70 Mc/s.
  - (2) Signal generator capable of operating on fundamental frequencies up to 40 Mc/s.
  - (3) Digital frequency meter measuring frequencies at least up to 2 Mc/s.
  - (4) Multimeter measuring a. c. and d. c. quantities up to 500V with resistance of 2<sup>0</sup>, 000 ohms per volt.
  - (5) Heterodyne wavemeter measuring 40-70 Mc/s.
  - (6) Telephone headset (low impedance).
  - (7) Output power meter.
  - (8) Noise generator TF1106 Marconi.
  - (9) Miscellaneous: viz. 0.1 $\mu$ F capacitor, 4.7 kilohms resistor and 12pF trimmer capacitor.

Note: Major users of the RA.117 Receiver are advised to obtain factory-type test jigs for alignment of the various units. Details of these jigs and specially designed test gear will be supplied on request. A supplement to Chapter 5 (Alignment Procedures) describing the employment of this test gear can be made available to such users.

## CHAPTER 2

### VALVE DATA

#### Introduction

1. Details of valves used in the receiver are given in Tables 1 and 2 overleaf.

The location of valves is shown in fig. 8 and valve base connections are given in the circuit diagram. Voltages were obtained from a B9A or B7G stand-off valve base using a 20,000 ohms/volt meter on the optimum range in each case. Valve pin numbers are indicated in brackets in Table 2.

2. The receiver was set as follows:-

- (1) System switch to MAN.
- (2) R.F./I.F. GAIN to MAX.
- (3) No signal i.e. first and second v.f.o. off tune.
- (4) B.F.O. off except for checking V19.
- (5) System switch to CAL in order to check V13 and V15 only.

TABLE I

VALVE CONNECTIONS

Pin No.	6AK5W M8190	6ES8 ECC189	6AS6	6BA6 EF93	6688 E180F	12AT7 ECC81	6BE6W	6AL5 EB91	6AQ5
1	Grid 1	Anode 2	Grid 1	Grid 1	Cathode	Anode 2	Grid 1	Cathode 1	Grid 1
2	Cathode & Grid 3	Grid 2	Cathode	Grid 3	Grid 1	Grid 2	Cathode & Grid 5	Anode 2	Cathode
3	Heater	Cathode 2	Heater	Heater	Cathode	Cathode 2	Heater	Heater	Heater
4	Heater	Heater	Heater	Heater	Heater	Heater	Heater	Heater	Heater
5	Anode	Heater	Anode	Anode	Heater	Heater	Anode	Cathode 2	Anode
6	Grid 2	Anode 1	Grid 2	Grid 2	I. C.	Anode 1	Grid 2 & 4	Screen	Grid 2
7	Cathode	Grid 1	Grid 3	Cathode	Anode	Grid 1	Grid 3	Anode 1	Grid 1
8	-	Cathode 1	-	-	Grid 3 & screen	Cathode 1	-	-	-
9	-	Screen	-	-	Grid 2	Heater tap	-	-	-
Base	B7G	B9A	B7G	B7G	B9A	B9A	B7G	B7G	B7G



TABLE 2

Valve Complement and Typical d. c. voltages

Cct. Ref.	Anode	Screen	Cathode	Type		Function
				American	Equivalent	
V1	140(5)	75(6)	1.16(2)	6AK5W	M8100	Crystal osc. / amplifier
V2	165(5)	120(6)	3.0(2)	6AK5W	M8100	Harmonic generator
V3	172(1) 90(6)	-	1.1(8)	6ES8	ECC189	R.F. amplifier
V4	175(5)	120(6)	2.0(2)	6AS6 *		Harmonic mixer
V5	175(5)	95(6)	-	6BA6 *	EF93	First v. f. o.
V6	196(5)	85(6)	0.95(2)	6BA6	EF93	37.5 Mc/s amplifier
V7	173(7)	120(9)	0.85(1)	6688	E180F	First mixer
V8	195(5)	85(6)	0.95(2)	6BA6	EF93	37.5 Mc/s amplifier
V9	168(7)	135(9)	0.86(1)	6688	E180F	Second mixer
V10	205(5)	108(6)	2.06(2)	6BA6	EF93	37.5 Mc/s amplifier
V11	155(5)	110(6)	1.95(2)	6AK5W	M8100	Second v. f. o. amplifier
V12	100(6) 195(1)	-	- 44(3)	12AT7	ECC81	Second v. f. o.
V13	225(5)	90(6)	2.0 (2)	6BE6W		Calibrator
V14	175(5)	70(6)	0.92(7)	6BA6	EF93	First i. f. amplifier
V15	220(5)	110(6)	6.5 (7)	6BA6	EF93	Calibrator
V16	180(5)	88(6)	1.46(7)	6BA6	LF93	Second i. f. amplifier
V17	150(5)	92(6)	1.36(7)	6BA6	EF93	I. F. output
V18	-	-	27.0(1)	6AL5	EB91	A. V. C. and T. C.

Continued overleaf.....

Table 2 continued.....

Cct. Ref.	Anode	Screen	Cathode	Type		Function
				American	Equivalent	
V19	155(5)	110(6)	-	6AK5W	M8100	B.F.O.
V21	-	-	-	6AL5	EB91	Detector and noise limiter
V22	200(5)	198(6)	8 5(2)	6AQ5		Audio output
V23	205(1) 104(6)	-	2.2(3) 1.5(8)	12AT7	ECC81	Audio amplifier and a. f. output
V25	165(7)	135(9)	0.72(1)	6688	E180F	Third mixer
V26	185(5)	135(6)	0.72(2)	6BE6W		Fourth mixer
V27	140(5)	80(6)	1.45(2)	6AK5W	M8100	1.7 Mc/s crystal oscillator/ amplifier

CHAPTER 3

FAULT DIAGNOSIS

List of Contents

	Para.
Introduction	1
Test Equipment Requirements	3
Fault Diagnosis	4

## CHAPTER 3

### FAULT DIAGNOSIS

#### Introduction

1. The following notes and test procedures enable the faulty section of the receiver to be determined with the minimum of delay. Unless otherwise stated the meter on the front panel is used for measuring purposes. This is set to R.F. LEVEL and the reference figure is 100 $\mu$ A for all sensitivity tests.
2. Since the audio stages of the receiver are conventional and accessible, normal practice will serve to trace any fault which may occur in this section.

#### Test Equipment Requirements

3. The following test equipment will be required:
  - (1) Valve Voltmeter.
  - (2) 12pF trimmer capacitor.
  - (3) Signal generator.

Note: The input capacitance of the valve voltmeter must be padded to 12pF by the trimmer or alternatively by a fixed capacitor. Before the value of the trimmer or the fixed capacitor can be selected, the input capacitance of the valve voltmeter must be known. If the trimmer is used, this should be connected across a capacitance bridge and set to the required value.

#### Fault Diagnosis

4. Set the controls on the front panel as follows:-

A.F. GAIN set to max.  
R.F./I.F. GAIN set to max.  
B.F.O. switch to off.  
LIMITER switch to OFF.  
System switch to MAN.

5. Remove the valve V12 and crystals XL1 and XL300, and connect the output of the signal generator to socket SKT303.
6. Set the BANDWIDTH control to 100 c/s and tune the signal generator for maximum indication on the meter at 100 kc/s. Switch through the bandwidth positions. The sensitivity should be approximately as follows:-  
  
3 kc/s less than 800 $\mu$ V for a deflection of 100 $\mu$ A  
100 c/s )  
300 c/s )  
1.2 kc/s ) To be within 10dB of sensitivity measured on 3 kc/s  
          ) position  
6.5 kc/s )  
13.0 kc/s )
7. In the event of the figures above not being realized, the renewal of one or more of the following valves will probably effect an improvement.  
  
V26 fourth mixer  
V14 first i. f. amplifier  
V16 second i. f. amplifier  
V27 1.7 Mc/s oscillator/amplifier
8. Set the BANDWIDTH control to 3 kc/s. Refit the 1.7 Mc/s crystal XL300. Connect the output of the signal generator to socket SKT301 (pink) and tune the generator to a frequency of 1.6 Mc/s. The sensitivity should be better than 75 $\mu$ V for 100 $\mu$ A.
9. In the event of the figure above not being realized the renewal of V25 will probably effect an improvement.
10. Refit the valve V12 and set the kc/s scale to 500. Connect the output of the generator to socket SKT11 and set the generator to a frequency of 2.5 Mc/s approximately and tune for maximum deflection on the meter. The sensitivity should be better than 250 $\mu$ V for 100 $\mu$ A.
11. Set the KC/S scale to 0 kc/s and 1000 kc/s and the signal generator to 3 and 2 Mc/s respectively. The sensitivity should not vary from 250 $\mu$ V by more than 3dB.

12. The maximum difference between check points should not exceed 3dB. The renewal of V11, or V9 will probably effect an improvement if this figure is not met, providing that the conditions outlined in previous paragraphs have been achieved.
13. Refit the crystal XL1 and check the 1 Mc/s output (SKT2 on top of the main chassis) with the valve voltmeter to ensure that there is at least 2V output.

CHAPTER 4

REPRESENTATIVE TEST DATA

CHAPTER 4

REPRESENTATIVE TEST DATA

Signal Input to:	Frequency	Input	Output	Remarks
(a) Junction of C218 and C221B	1,000 c/s	0.8V	50mW in 3 ohms	AUDIO GAIN MAX. A.F. LEVEL MAX.
	1,000 c/s	1.0V	10mW in 600 ohms (output to line)	R.F. & I.F. GAIN MIN. B.F.O. off. LIMITER off.
(b) Grid V16	100 kc/s c.w.	360mV	100 $\mu$ A r.f. level	B.F.O. off
Grid V14	100 kc/s c.w.	850 $\mu$ V	100 $\mu$ A r.f. level	System Switch MAN. R.F./I.F. GAIN MAX.
Socket SKT303	100 kc/s c.w.	800 $\mu$ V	100 $\mu$ A r.f. level	1 Mc/s and 1.7 Mc/s crystals removed. V.F.O. switch set to EXT. Mc/s scale set to 20. BAND-WIDTH 3 kc/s.
(c) Grid of second mixer (TP3)	2.2 Mc/s c.w.	25 $\mu$ V	100 $\mu$ A r.f. level	1 Mc/s and 1.7 Mc/s crystals re-inserted.
	2.5 Mc/s c.w.	25 $\mu$ V	100 $\mu$ A r.f. level	V.F.O. switch set to INT.
	2.9 Mc/s c.w.	25 $\mu$ V	100 $\mu$ A r.f. level	Image response (i.e. receiver frequency plus 200 kc/s) should be at least 60dB down.



Signal Input to:	Frequency	Input	Output	Remarks
(d) Aerial input (WIDEBAND 75-ohms)	3.5 Mc/s c.w.	250mV	0.5V at TP2	WIDEBAND 75-ohms INPUT R.F. ATTENUATOR MIN. V5 and V7 removed. Valve voltmeter in- put shunted to 12pF.
(e) Aerial input (WIDEBAND 75-ohms)	3.5 Mc/s c.w.	250mV	0.5V at TP3	WIDEBAND INPUT. R.F. ATTENUATOR MIN. V5 and V7 refitted. V9 and 1 Mc/s crystal removed. Valve voltmeter in- put shunted to 12pF. MEGACYCLES scale 3.
(f) Grid V10 Grid V8 TP1	37.5 Mc/s c.w.	100μV 70μV 8mV	1V at TP3	V9 and V5 and 1 Mc/s crystal re- moved. Valve voltmeter input shunted to 12pF.
(g)	With the 1 Mc/s crystal in place, the output at socket SKT2 should be approximately 2 volts.			
(h)	The level of the 37.5 Mc/s drive at TP3 should be between 2 and 10 volts at any MEGACYCLES setting.			

## CHAPTER 5

### GENERAL SERVICING AND ALIGNMENT PROCEDURES

#### List of Contents

	Para.
<b>GENERAL SERVICING</b>	
Introduction	1
Test Equipment Requirements	5
Receiver Overall Gain Test (C.W.)	6
Signal-to-Noise Test	7
A.V.C. Test	8
A.F. Level Meter Test	9
Noise Factor Test	10
<b>ALIGNMENT PROCEDURES</b>	
Introduction	11
First and Second i. f. Amplifier	14
100 kc/s (L-C) Filter	16
Crystal Filter	18
Use of Digital Frequency Meter	22
Second v. f. o. Minor Corrections	23

	Para.
Replacement of Variable Capacitor	24
1.6 Mc/s Rejection Filter	26
B.F.O.	27
37.5 Mc/s Filter and Amplifier	29
1 Mc/s Oscillator	31
Second Mixer Drive Level	32
First V.F.O. Calibration	33
Antenna Circuit	36
Crystal Calibrator	46
40 Mc/s Filter	49
1.6 Mc/s Band-Pass Filter	50
2-3 Mc/s Band-Pass Filter	53
1.7 Mc/s Oscillator/Amplifier	54

#### List of Illustrations

	Fig.
Typical Selectivity Curves	6

## List of Illustrations

	Fig.
Terminal Tag Strips	7
Top View of Receiver	8
First V.F.O. - top view	9
First V.F.O. - underside	10
Second V.F.O.	11
1.7 Mc/s Oscillator/Amplifier and Mixer Unit	12
B.F.O. Unit	13
Crystal Calibration Unit	14
Key to Under-chassis Layout	15
R.F. Attenuator	16
Supply Filters	17
Crystal Oscillator/Amplifier and Harmonic Filter System	18
Second Mixer	19
Band-Pass Filter	20
100 kc/s i.f. Amplifier - right side	21
100 kc/s i.f. Amplifier - left side	22
Power Supply and Audio Stages	23

## CHAPTER 5

### GENERAL SERVICING AND ALIGNMENT PROCEDURES

#### GENERAL SERVICING

##### Introduction

1. The following tests will assist in checking the performance of the receiver.
2. Component layout illustrations, fig. 8 to 23 inclusive, give an overall picture of the receiver sub-assemblies and chassis underside.
3. Removal of the main base cover will, without removal of further covers, reveal the power and audio stages, and the 100 kc/s i.f. amplifier chassis.
4. To gain access to other stages, further covers must be removed, they are the second mixer (compartment 7) and the crystal oscillator/amplifier and harmonic generator stages (compartments 4, 5 and 6) fig. 15.

##### Test Equipment Requirements

5. The following test equipment will be required to carry out tests on the receiver:-
  - (1) Telephone headset
  - (2) Output power meter
  - (3) Signal generator
  - (4) Multimeter

## RECEIVER TESTS

### Receiver Overall Gain Test (C. W.)

6. Perform a sensitivity test as follows:-

(1) Set the controls on the receiver as follows:-

R. F. RANGE	2-4 Mc/s
MEGACYCLES	3
KILOCYCLES	500
R. F. ATTENUATOR	MIN
System switch	MAN
BANDWIDTH	3 kc/s
B. F. O. switch	ON
B. F. O. NOTE	1 kc/s
R. F. / I. F. GAIN	fully-clockwise

Set V. F. O. switch to INT  
Insert crystal XL1 and XL300  
Connect PL12 to "T" adaptor  
Connect PL303A to SK306

(2) Set the controls of the output meter for 600 ohms impedance and a range of 6mW. Connect the output meter across one of the 600 ohm 3mW windings and terminate the other windings with resistors to match their marked impedance.

(3) Set the controls of the signal generator for a c.w. output of 1 $\mu$ V at 3.5 Mc/s and an impedance of 75 ohms. Connect the output of the signal generator to the antenna input of the receiver

(4) Tune the receiver to the output frequency of the signal generator and check that a reading of 3mW can be obtained within the range of the A. F. GAIN control.

(5) Repeat the test with the B. F. O. switched off and a 30% modulated signal at a level of 3.5 $\mu$ V from the signal generator.

### Signal-to-Noise Test

7. Perform a signal-to-noise ratio test as follows:-

(1) Set the receiver controls as follows:-

R. F. RANGE	1-2 Mc/s
MEGACYCLES	1
KILOCYCLES	500
R. F. ATTENUATOR	MIN
System switch	MAN

BANDWIDTH	3 kc/s
B.F.O. switch	ON
B.F.O. NOTE	1 kc/s
A.F. GAIN	fully-clockwise
SPEAKER	OFF

- (2) Set the controls of the output meter for an impedance of 3 ohms and a power range of 60mW and connect it to the 1W 3 ohm output terminals of the receiver.
- (3) Set the controls of the signal generator for a c.w. output of 1 $\mu$ V at 1.5 Mc/s and an impedance of 75 ohms. Connect the output of the signal generator to the receiver antenna input socket.
- (4) Tune the receiver to the output frequency of the signal generator and adjust the R.F./I.F. GAIN control for a reading of 50mW on the output meter.
- (5) Switch off the input signal and check that the output meter does not read more than 0.82mW.
- (6) Repeat the test with a 30% modulated signal at a level of 3.5 $\mu$ V and the receiver B.F.O. switched off.
- (7) Perform signal-to-noise ratio tests at 3.5, 6.5, 12.5 and 24.5 Mc/s.

#### A.V.C. Test

8. Perform a test of the a.v.c. circuits as follows:-

- (1) Set the controls of the receiver as follows:-

R.F. RANGE	2-4 Mc/s
MEGACYCLES	3
KILOCYCLES	500
R.F./I.F. GAIN	fully-clockwise
R.F. ATTENUATOR	MIN.
System switch	A.V.C.
A.V.C. switch	SHORT
BANDWIDTH	3 kc/s
B.F.O. switch	OFF

- (2) Set the controls of the output meter for an impedance of 3 ohms and a power range of 200mW. Connect the meter to the 1W 3-ohm terminals of the receiver.

- (3) Set the controls of the signal generator for a 30% modulated signal of 1 $\mu$ V at 3.5 Mc/s and an impedance of 75 ohms. Connect the signal generator output to the receiver antenna input socket.
- (4) Tune the receiver to the output frequency of the signal generator and adjust the A. F. GAIN control until the output indicates 10mW.
- (5) Increase the output of the signal generator to 100mV (+100dB) and check that the reading on the output meter does not exceed 50mW (+7dB on 10mW).

### A. F. Level Meter Test

9. Perform a test of the A. F. LEVEL meter calibration as follows:-
  - (1) Set the controls of the output meter for an impedance of 600 ohms and a power range of 120mW. Connect the meter across the 600-ohm 10mW output terminals.
  - (2) Set the controls of the signal generator for a 30% modulated output of 3.5 Mc/s at an impedance of 75 ohms and a level of 5 $\mu$ V. Connect the signal generator to the antenna input socket of the receiver.
  - (3) Tune the receiver to the output frequency of the signal generator and adjust the A. F. LEVEL control until the meter reads exactly 10mW. Check that the external output meter reads within 1dB of 10mW.

#### Note . . .

It is important that the A. F. LEVEL control is not turned towards its maximum position unless the 10mW 600-ohm winding is suitably terminated with a load.

### Noise Factor Test

10. Perform a noise factor test as follows:-
  - (1) Set the receiver controls as detailed below:-

R. F. RANGE	16-30 Mc/s
MEGACYCLES	29
KILOCYCLES	0



System switch	MAN
R.F. ATTENUATOR	MIN
BANDWIDTH	3 kc/s
B.F.O. switch	ON
LIMITER	OFF
R.F./I.F. GAIN	maximum gain position
B.F.O. NOTE	$\pm 1$ kc/s
SPEAKER	ON

- (2) Set the noise generator RANGE switch to OFF.
- (3) Connect the noise generator output to the receiver antenna input socket.
- (4) Set the controls of the output meter for an impedance of 3 ohms and a power range of 60mW and connect it to the 1W 3-ohm output terminals of the receiver.
- (5) Set the A.F. GAIN control for a convenient level and adjust the MEGACYCLES tuning and R.F. TUNE controls for maximum noise in the loudspeaker.
- (6) Adjust the A.F. GAIN control to obtain a reading of approximately 10mW on the output meter. Check that the MEGACYCLES and R.F. TUNE controls are set for maximum output and then reset the A.F. GAIN control for exactly 10mW.
- (7) Set the noise generator RANGE switch to 0-10.
- (8) Adjust the noise generator output level control until a reading of 20mW is obtained on the output meter.
- (9) The noise factor of the receiver is given by the noise generator meter reading for the range in use.
- (10) Perform noise factor tests at 1.5, 3, 6, 12 and 24 Mc/s, the noise level should not exceed 7dB throughout the entire frequency range.

## ALIGNMENT PROCEDURES

### Introduction

11. The receiver will, under normal conditions, maintain the factory alignment over an extremely long period of time. Consequently

ALL POSSIBILITY OF OTHER CAUSES OF TROUBLE SHOULD BE ELIMINATED BEFORE RE-ALIGNMENT IS CONSIDERED.

12. If it becomes necessary to re-align any part of the receiver, only a very small angular adjustment of any trimmer should be necessary. The signal generator must have a high degree of frequency resetting accuracy and be very stable.
13. Unless otherwise stated, the front panel mounted meter is used as the output indicator.

#### 100 kc/s I. F. Amplifier

#### 14. First and Second I. F. Amplifier

Remove the second v. f. o. valve V12. Set the System switch to MAN, the R. F. /I. F. GAIN to MAX and the meter switch to R. F. LEVEL. Connect the signal generator (100 kc/s c.w.) via a 0.1 $\mu$ F capacitor to the grid of V16 (pin 1). Adjust C191 to obtain maximum indication on the meter. The output from the generator required to produce 100 $\mu$ A deflection on the meter should be approximately 320mV. Connect the signal generator via a 0.1 $\mu$ F capacitor to the grid of V14 (pin 1) and connect a 4.7-kilohms damping resistor across L72. Adjust C179 and C195B to give maximum indication.

15. Remove the 4.7-kilohms resistor from L72 and connect it across L73. Adjust C171 for maximum indication. Remove the 4.7-kilohms resistor. The signal generator output required to produce a 100 $\mu$ A deflection should be approximately 800 $\mu$ V. Tune the signal generator through the passband and note the 'double peak' response. The peak separation should be approximately 9 kc/s and be symmetrical about 100 kc/s. If the peak amplitudes differ, slight re-adjustment of C195B will compensate for this. The 6dB bandwidth should be approximately 14 kc/s.

#### 16. 100 kc/s (L-C) Filter

Remove the left hand gusset plate. Remove the 1.7 Mc/s crystal XL300 and set the controls as in 14 above. Connect the output of the signal generator (100 kc/s) to socket SKT303. Remove the L-C filter can. Locate the two red free-ended leads connected at one end of the trimming capacitors C153 and C158 in the second and third sections of the filter and connect the free ends to their respective 470k damping resistor R77 and R80 at the terminal post ends. Replace the filter can. Set the bandwidth to 100 c/s. Tune the signal generator to give maximum indication on the front panel meter then switch to 1.2 kc/s. The frequency of this setting should be within  $\pm 100$  c/s of 100 kc/s.

should be within  $\pm 100$  c/s of 100 kc/s. Adjust the trimming capacitors C162, C158, C153 and C147 in this order several times until maximum output is obtained.

17. Remove the L-C filter can and disconnect the red leads from the terminal post ends of the 470-kilohms resistors. Replace the filter can. Set the controls of the signal generator for an output of 200 $\mu$ V approximately for 100 $\mu$ A on the front panel meter. Check that the bandwidths agree (approximately) with the following figures:-

-6dB	-66dB	Sensitivity for 100 $\mu$ A Less than 200 $\mu$ V (Measured input becomes reference level)
3.0 kc/s	15 kc/s	
100 c/s	Less than 1.5 kc/s	To be within 10dB of reference level measured on 3 kc/s position
300 c/s	Less than 2.0 kc/s	
1.0 kc/s	8 kc/s	
7.0 kc/s	22 kc/s	
13.0 kc/s	35 kc/s	

18. Crystal Filter

Remove the 1.7 Mc/s crystal XL300 and set the controls as in 14. above.

Set the BANDWIDTH switch to 300 c/s. Connect the signal generator to socket SKT303. Tune the signal generator slowly through the passband and observe the crystal responses (f1 and f2). Care must be taken as the tuning of these is very sharp. Retune the signal generator to the mean of f1 and f2 and adjust C110 and C148 for maximum output. Reset the signal generator frequency to 100 kc/s and adjust the output to produce a reading of 100 $\mu$ A. Set the generator frequency to 101,025 c/s, increase the output by 66dB and adjust the phasing control C199 to obtain minimum output (i. e. the point of rejection occurs). Increase the generator frequency slowly and ascertain that the meter reading does not exceed 100 $\mu$ A. Slowly decrease the signal frequency until 100 $\mu$ A reading is obtained and check that the frequency is not greater than 100,900 c/s. Tune through the passband, adjusting the signal generator output as necessary to avoid meter damage. Note the highest frequency at which a signal generator output equal to that used at 101,025 c/s gives an output of 100 $\mu$ A. This frequency should not be less than 99,100 c/s.

19. Slowly decrease the signal frequency and ensure that the output does not rise above 100 $\mu$ A. Decrease the generator output by 66dB and re-check the frequency response within the passband, re-adjusting C110 and C148 if necessary. Set the signal generator frequency to 100 kc/s and adjust the output for 100 $\mu$ A level. Increase the signal generator output by 6dB and check the bandwidth for 100 $\mu$ A output. The bandwidth should be between 270 and 330 c/s and the mid-position should not deviate from 100 kc/s by more than 25 c/s. The sensitivity should be approximately 200 $\mu$ V for 100 $\mu$ A deflection.

20. Switch the BANDWIDTH control to 100 c/s. Repeat the procedure with signal generator frequency settings of 100, 925 c/s, 100, 800 c/s and 99, 200 c/s. Adjust the phasing capacitor C118 only. The 6dB bandwidth should be between 80 and 120 c/s, and the deviation from the mean less than 25 c/s. For 100 $\mu$ A output, the input should be approximately 150 $\mu$ A.

21. Disconnect the signal generator and refit the 1.7 Mc/s crystal.

#### 22. Use of Digital Frequency Meter

The alignment of the i. f. amplifier and in particular the crystal filter involves the measurement of frequencies to far greater accuracies than those normally obtainable from signal generators. A digital frequency meter should therefore be employed. The equipment should be connected to SK8 or SK9. The exact frequency passing through the circuit will be displayed on the indicator panel. Should the level of output at any time during the alignment procedure be insufficient to drive the frequency meter, the signal generator output can be increased to obtain the frequency check but must be restored to the lower value for level measurements. When such increases are made, the meter on the receiver panel should be switched to A. F. LEVEL to avoid damage.

### Second V. F. O.

#### 23. Minor Corrections

The variable capacitor has been carefully adjusted and should not be re-adjusted unless absolutely necessary. Minor corrections can be made as follows:-

- (1) Set the System switch to CAL.
- (2) Set the KILOCYCLES cursor in line with the MEGACYCLES cursor (i. e. central).
- (3) Ensure that the B. F. O. switch is OFF.
- (4) Rotate the R. F. /I. F. GAIN to MAX.
- (5) Set the BANDWIDTH switch to 3 KC/S.
- (6) Set the KILOCYCLES scale to zero (0 KC/S) and adjust the capacitor C306 to give zero beat note in the loudspeaker.

- (7) Set the KILOCYCLES scale to that zero beat point which is nearest to the 1000 KC/S position..
- (8) Lock the drive sprocket.
- (9) Adjust the position of the film scale to produce a correct calibration.

Note: When moving the film scale relative to the sprockets, grip both sides of the film scale in order to create a loop which will allow the film to slide round the drive sprocket; the drive sprocket is on the left when facing the receiver and hence movement of the film scale will have to be to the left.

- (10) Repeat (6) to (9) until an adequate degree of accuracy is obtained.

Important Note: The tuning slug of L55 has been sealed by the manufacturer and must not be touched under any circumstances.

#### 24. Replacement of Variable Capacitor

The procedure described below should not normally be carried out unless the variable capacitor C310 is being replaced. Before electrical adjustment, the following mechanical points should be verified:-

- (1) Check that the fixed and movable vanes of C310 are fully meshed.
- (2) Check that the distance from the cursor to the extreme end of the scale adjacent to the 1000 kc/s point, is approximately  $7\frac{1}{2}$ -in. Should this distance vary appreciably from  $7\frac{1}{2}$ -in. carefully lift the scale from the drive and move the scale round to the required position.
- (3) Whenever the scale is replaced, endeavour to re-align by adjusting the film to the correct position before trimming.

25. The procedure for electrical adjustment is carried out as follows:-

- (1) Proceed as in 24. (1) above.
- (2) Check the calibration of the v. f. o. at 100 kc/s intervals; if the error exceeds 1 kc/s, adjust carefully the plates of the rotor of the variable capacitor in order to correct the calibration.

26. 1.6 Mc/s Rejection Filter

Disconnect lead to SKT300A and apply 1.6 Mc/s signal generator output to SKT300A. Set METER switch to 'S' METER and adjust core of L302 for minimum meter deflection.

27. B.F.O.

Set the System switch to the CHECK B.F.O. position. Switch the meter switch to R.F. LEVEL. Switch the b.f.o. on and set the b.f.o. frequency control knob to zero. Adjust C199 as necessary to obtain zero-beat. Observe that the meter reads at least 100 $\mu$ A.

28. If the b.f.o. frequency control knob has been removed, adjust the frequency capacitor for zero-beat with the identification mark on the shaft uppermost. Replace the knob so that the pointer indicates zero.

29. 37.5 Mc/s Filter and Amplifier

Remove the 1 Mc/s crystal, second mixer valve V9 and the first v.f.o. valve V5. Check that all the screening covers are in place. Connect a suitable valve voltmeter, shunted to 12pF, to TP3. Inject an accurate 37.5 Mc/s signal at TP1. Ensure that the valve voltmeter and signal generator leads are short to avoid regeneration. Adjust L50, C90, C81, C72, C63, C55, C45, C35, C24, L28 and L33 in that order, several times, to obtain maximum output. The input required to produce 1V should be approximately 2.5mV. 6dB bandwidth of the 37.5 Mc/s chain should lie between 229-300 kc/s. The bandwidth at 40dB should not exceed 750 kc/s. The mean of the frequencies corresponding to the 6dB points should not deviate from 37.5 Mc/s by more than 20 kc/s and by more than 25 kc/s at 40dB bandwidth.

30. C108 is adjusted to avoid interaction between the 37.5 and 40 Mc/s filters and should not normally require further adjustment. Fit the 1 Mc/s crystal, the second mixer and the first v.f.o. valve.

31. 1 Mc/s Oscillator

Connect the valve voltmeter to the 1 Mc/s output plug PL2 and adjust L2 for maximum output (2-3 volts). C2A may be adjusted to "pull" the crystal to the correct frequency; however, adjustment of crystal frequency should not be attempted unless a standard is available having an accuracy of better than one part in 10<sup>7</sup>.

32. Second Mixer Drive Level

Remove the second mixer valve V9. Connect the valve voltmeter, shunted to 12pF, to TP3. Tune through each megacycle calibration point and check that the level output lies between 2 and 10V. To equalise the drive at 28 and 29 Mc/s carefully adjust C7.

33. First V.F.O. Calibration

Slacken off the mechanical end-stop until it is inoperative. Set C76 to maximum capacity and ensure that the calibration mark at the zero end of the MEGACYCLES dial coincides with the cursor. Tighten end-stop after moving the scale free from the stop. Check that the mechanical stops operate before the capacitor end-stops become effective at both ends of the band.

34. To re-adjust the first v.f.o. calibration, a heterodyne wavemeter should be employed. This is coupled very loosely to V7 by placing its input lead in the vicinity of the valve base. The 1 Mc/s crystal, V12 and V27 should be removed.

35. Set the wavemeter to 40.5 Mc/s and the MEGACYCLES dial to zero. Adjust L36 for zero-beat. Change the wavemeter setting to 69.5 Mc/s and the MEGACYCLES dial to 29. Adjust C77 for zero-beat. Repeat adjustment as necessary. Check the frequency calibration at 1 Mc/s intervals and ensure that the megacycle positions are reasonably central on the scale markings. Remove the first mixer valve V7 and connect the valve voltmeter, shunted to 12pF, between TP2 and the chassis. Check that the valve voltmeter indicates at least 1.5V over the range. Refit the 1 Mc/s crystal, V12 and V27.

36. Antenna Circuit

Remove the first v.f.o. valve V5 and the first mixer valve V7 and set the receiver controls as follows:-

R.F. ATTENUATOR to MIN.  
R.F. RANGE Mc/s to 1-2 Mc/s.  
System switch to MAN.  
R.F./I.F. GAIN to MAX.

37. Remove the screening cover from around C18A/B and connect a 1-kilohm resistor across the secondary section (C18B rear section). Set the R.F. TUNE control to approximately 7/8ths of its travel in a clockwise direction.

38. Connect the valve voltmeter, shunted to 12pF, between TP2 and chassis. Connect the output of the signal generator to the aerial input socket. Set the generator for a frequency of 1 Mc/s.
39. Remove the top core from the transformer L8 and adjust the primary core for a maximum deflection on the valve voltmeter. (The position of this core should be such that it tunes at a point nearest the bottom of the transformer).
40. Remove the 1 kilohm resistor from the secondary section and connect it across the primary section of C18.
41. Refit top core (secondary) and adjust it for a maximum deflection on the valve voltmeter.
42. Remove the 1 kilohm resistor from the primary of C18.
43. Reset the signal generator frequency to 2 Mc/s and adjust the R. F. TUNE control (C18) for maximum output on the valve voltmeter then adjust the trimmer capacitor C233 for a maximum deflection on the valve voltmeter also check for symmetrical response.
44. Repeat the above procedure for the R. F. RANGE switch settings and frequencies listed in Table 1 below. Check that the maximum voltage input to give 0.5 volts output is as shown in Table 2 below.

TABLE 1

R. F. RANGE	INDUCTOR	ALIGNMENT FREQUENCY	TRIMMER	ALIGNMENT FREQUENCY
2-4	L7	2 Mc/s	C234	4 Mc/s
4-8	L6	4 Mc/s	C235	8 Mc/s
8-16	L5	8 Mc/s	C236	16 Mc/s
16-30	L4	13 Mc/s (C18 at max.)	C237	30 Mc/s

TABLE 2

R. F. RANGE	L. F.	H. F.
1-2 Mc/s	7mV	7mV
2-4 Mc/s	10mV	10mV
4-8 Mc/s	12mV	16mV
8-16 Mc/s	22mV	26mV
16-30 Mc/s	22mV	30mV



#### 46. Crystal Calibrator

Should no output be obtained from this unit when the System switch is in the CAL position and the KILOCYCLES scale set at a 100 kc/s check point, or if spurious responses are obtained over the kilocycles range, proceed as follows:-

Set the KILOCYCLES scale to a 100 kc/s point and check the tuning of L70 by carefully rotating the core a half-turn either side of the setting. If the signal does not appear, restore the core to its original setting and repeat the check with L75. If the signal is heard, the cores of L70 and L75 should be set to the centre of the range of adjustment over which a clean signal is produced.

47. Should a major fault be suspected, or if L70 or L75 have been inadvertently misaligned, it will be necessary to remove the unit and make up an extension cable so that the unit may be operated outside the receiver. The crystal calibrator may be aligned as follows:-

Remove V13 and connect the valve voltmeter probe to grid 3 (pin 7). Inject a 900 kc/s c.w. signal, from the signal generator, at the grid of V15 (pin 1) and adjust L75 for maximum output. Disconnect the valve voltmeter and the signal generator, replace V13 and remove V15. Connect the signal generator to grid 1 (pin 1) of V13 and the valve voltmeter to the grid 1 connection (pin 1) of V15. Set the signal generator to 100 kc/s c.w. and adjust L70 for maximum indication on the valve voltmeter. Disconnect the valve voltmeter and the generator. Fit V15. Connect the coaxial connector to PL2 on the receiver.

48. The output should be approximately 0.2V measured between pin 6 of the octal plug and earth.

#### 49. 40 Mc/s Filter

This filter is over-coupled and cannot be readily aligned without a 40 Mc/s sweep oscillator. Re-adjustment therefore should not be attempted unless the specially designed test equipment and factory-type alignment jigs are available.

#### 50. 1.6 Mc/s Band-Pass Filter

To carry out alignment of this filter, the mixer chassis must first be removed. After the removal of the chassis, turn the receiver on

to its side and reconnect, from the underside, the two leads (6 3V and 200V h.t.) to their respective pins.

51. Remove all the valves on the chassis except the third mixer V25.

Connect a suitable valve voltmeter, shunted to 7pF, to pin 7 of V26. Inject an accurate 1.6 Mc/s signal at socket SKT301 (pink). A large input from the generator should be used initially and reduced as necessary throughout the alignment. Adjust cores L306 and L309 in the first i.f. transformer and cores L313, L314 in the second i.f. transformer for a maximum reading on the valve voltmeter.

52. Check the gain of the i.f. amplifier as follows:-

- (1) Connect the signal generator to SKT301 of V25. For an input of 125mV, an output of not less than 500mV should appear at pin 7 of V26.
- (2) Check that the 13 kc/s bandwidth is obtained with not more than 2dB fall in output and that the response curve is reasonably symmetrical.
- (3) Refit valves and mixer chassis.

53. 2-3 Mc/s Band-Pass Filter

This filter is pre-aligned and should not require further adjustment.

If the performance of the receiver has deteriorated and the filter is suspected, it should be returned to the factory to re-adjustment.

54. 1.7 Mc/s Oscillator/Amplifier

With a valve voltmeter connected to SKT306, adjust the core of L330 for maximum meter indication.

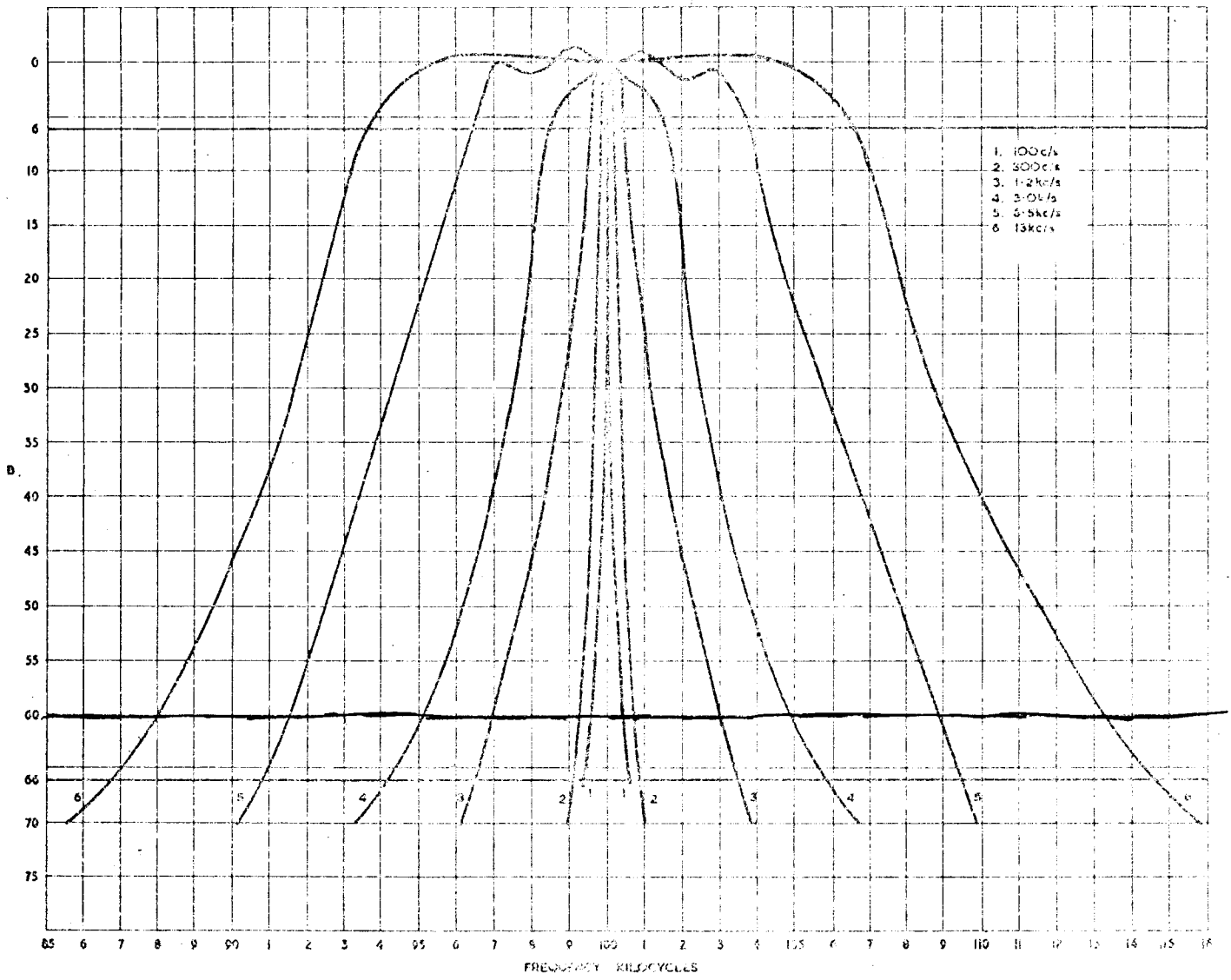

128012

TYPICAL SELECTIVITY CURVES

Fig. 6

## CHAPTER 6

### DISMANTLING

#### List of Contents

	Para.
Unit Breakdown	1
Dismantling and Re-assembly Instructions	2
Second Variable Frequency Oscillator	3
Renewal of Film Tuning Scale	4
Fitting a new Film Scale	5
Second V.F.O. Variable Capacitor	6
First Variable Frequency Oscillator	7
100 kc/s I.F. Amplifier	9
Beat Frequency Oscillator	10
1.7 Mc/s Oscillator/Amplifier and Mixer Unit	11
Valve Replacement	12

## CHAPTER 6

### DISMANTLING

#### Unit Breakdown

1. The receiver may be rapidly dismantled to eight sub units as follows:

(1) Front Panel

- (a) Tuning escutcheon.
- (b) Loudspeaker and escutcheon.
- (c) Output level meter.

(2) Second Variable Frequency Oscillator

- (a) Second v. f. o. (V12).

(3) First Variable Frequency Oscillator

- (a) R.F. Amplifier (V3).
- (b) First v. f. o. (V5).
- (c) First mixer (V7).

(4) 100 kc/s I.F. Amplifier

- (a) Beat frequency oscillator (V19).
- (b) Crystal filter.
- (c) L-C filter.
- (d) First and second i. f. amplifiers (V14 and V16).
- (e) A.V.C. and T.C. stages (V18).
- (f) Detector and noise limiter (V21).
- (g) 100 kc/s output (V17).

(5) Crystal Calibrator (V13 and V15)

(6) Main Chassis

- (a) Aerial (antenna) attenuator.
- (b) Crystal oscillator amplifier (V1).

- (c) Harmonic generator (V2).
  - (d) 30 and 32 Mc/s low-pass filters.
  - (e) 37.5 and 40 Mc/s band-pass filters.
  - (f) Harmonic mixer (V4).
  - (g) The 37.5 Mc/s amplifiers (V6), (V8) and (V10).
  - (h) Second mixer (V9).
  - (i) A.F. output stages (V22) and (V23).
- (7) 1.7 Mc/s oscillator/amplifier and mixer unit
- (a) Second v. f. o. amplifier (V11).
  - (b) Third mixer (V25).
  - (c) Fourth mixer (V26).
  - (d) 1.7 Mc/s oscillator/amplifier (V27).
- (8) 2-3 Mc/s Band-pass Filter

## Dismantling and Re-assembly Instructions

### 2. Front Panel

- (1) Remove all control knobs.
- (2) Unscrew the eight instrument head panel fixing screws.

Note: The two screws at the bottom of the front panel, adjacent to the jack sockets, are secured to the main chassis with nuts.

- (3) Carefully withdraw the front panel and unsolder the connections to the meter and speaker switches; alternatively, the number of wires to be unsoldered can be minimized (loudspeaker only) by removing the securing nuts on the SPEAKER and METER switches. The panel may now be completely removed.

Note: When replacing the B.F.O. NOTE control knob, ensure that the identification mark on the shaft is uppermost and that the pointer indicates zero when zero-beat is obtained.

- (4) Re-assemble in the reverse order.

Note: When removing the control knobs secured by a hexagon collet insert the collet must be shot loose from the spindle by a slight knock on the chromed centre of the control knob.

## Second Variable Frequency Oscillator

3. (1) Remove the bottom cover.
- (2) Unsolder the three connections on the 4-way tag strip, adjacent to the terminal strip, situated in compartment 11 (see fig. 15: Key to Under-chassis Layout).
- (3) Remove the front panel: see para. 2. above.
- (4) Withdraw the Crystal Calibrator Unit by slackening the two knurled nuts, disconnecting the coaxial cable and unplugging the unit.
- (5) Unbolt the cable cleat securing the dial light cable.
- (6) Unclip the lampholder.
- (7) Disconnect the coaxial cables.
- (8) Remove the screws securing the Megacycles dial to the boss and withdraw the dial.  
  
Note: Do not unscrew the boss from the shaft. Unscrew the two unit retaining screws on the top of the chassis and one retaining screw from the underside of the main chassis in compartment 11.
- (9) The v. f. o. may now be withdrawn vertically. When servicing this assembly, clean the wormwheel and the split gear on the ganged capacitor shaft with carbon-tetrachloride, then apply with a brush, to the wormwheel only (fig. 11), a thin coating of Molybdenum Disulphide grease (Rocol "Molypad").
- (10) Re-assemble in the reverse order.

## Renewal of Film Tuning Scale

Note ...

Great care must be taken when feeding a new film into position to avoid twisting or buckling.

## Removal

4. (1) Rotate the KILOCYCLES scale to the limit of its travel at the 1000 kc/s end of the scale. Apply the scale lock.
- (2) Remove the dial illuminating lamp and its holder.
- (3) Hold the two gear wheels at the top of the right-hand film bobbin against the spring tension and remove the two screws securing the idler gear mounting assembly.
- (4) Ease the idler gear clear of the film bobbin gear wheels and carefully ease the spring tension from them. The film bobbins are then free to revolve independently.
- (5) Carefully lift the film clear of the tuning drive sprocket and withdraw the film via the back of the loudspeaker.

## Fitting a New Film Scale

5. (1) Carefully feed the low frequency end of the film scale via the rear of the loudspeaker, the front of the tuning drive sprocket and the front of the guide roller mounted between the two right-hand film bobbins. Engage the prepared end of the film in the right-hand bobbin. Slowly wind the film, under very light tension, onto the bobbin until the STOP marking is approximately in the centre of the escutcheon window.
- (2) Carefully feed the free end of the film via the rear of the loudspeaker and the rear of the tuning drive sprocket. Engage the prepared end of the film in the left-hand film bobbin. Slowly wind the film, under very light tension, onto the bobbin until the sprocket holders in the film engage with the tuning drive sprocket.
- (3) Maintain the STOP marking approximately in the centre of the escutcheon window and take up any slack in the film by rotating the bobbins in opposite directions. When all the slack has been taken up, rotate the gear wheels on top of the bobbins a further  $\frac{1}{2}$  to  $\frac{3}{4}$  turn against the spring tension and hold them in position. Refit the idler gear wheel and mounting plate. Secure the mounting plate screws and release the gear wheels.



- (4) Check that the STOP marking is still approximately in the centre of the escutcheon window.

### Second V.F.O. Variable Capacitor

Note: Refer to the second v.f.o. alignment procedure in Chapter 5, para. 24. before attempting to refit the variable capacitor.

6. (1) Remove the second v.f.o. from the receiver in accordance with the instructions in para. 3. above.
  - (2) Unscrew the remaining cover plate.
  - (3) Unsolder the capacitor connections.
  - (4) Remove the drive gear and collet.
  - (5) Unscrew the four fixing screws holding the capacitor to the bracket.
  - (6) Re-assemble in the reverse order, ensuring that the anti-backlash gears are loaded.

### First Variable Frequency Oscillator

7. (1) Remove the front panel, the bottom cover and the screens from compartments 1, 6 and 8. (See fig. 15: Key to Under-chassis Layout).
  - (2) Unsolder the connecting wires from the two turret lugs situated in compartment 8, the leads to the turret lug in compartment 6, the pin connections in compartment 2 and the screened cable in compartment 1.
  - (3) Unscrew the three fixing screws on the top of the unit.
8. (1) Fitting a new chain:-
  - (a) Take a 63-link length of chain.
  - (b) Hold chain tension sprocket down towards the chassis, and fit new chain round the two chain wheels.

- (c) Release the lens on sprocket ensuring that it holds the chain under tension. See Front Panel instructions regarding refitting of B.F.O. NOTE control knob; para. 2. above.

#### 100 kc/s I. F. Amplifier

9. (1) Remove the left-hand gusset plate adjacent to the unit.
- (2) Unsolder the leads to the 4 and 12-way tag strips (fig. 7) and the 100 KC/S OUTPUT plugs.
- (3) Disconnect the coaxial lead to the 1.7 Mc/s oscillator/amplifier and mixer unit.
- (4) Remove the six screws securing this unit to the main chassis.

Note: Removal of the R.F./I.F. GAIN control on the b.f.o. assembly is necessary in order to obtain access to one of the six securing screws.

- (5) Re-assemble in the reverse order.

#### Beat Frequency Oscillator

10. (1) Remove Front Panel.
- (2) Remove bottom cover.
- (3) Disconnect leads from R.F./I.F. GAIN potentiometer.
- (4) Remove side plates adjacent to i.f. amplifier.
- (5) Remove screw securing cable cleat situated adjacent to 150mH choke assembly on underside of i.f. amplifier.
- (6) Disconnect red-white lead of b.f.o. cableform from terminal on adjacent 12-way tag strip.
- (7) Withdraw red-white lead from cableform.
- (8) Disconnect brown leads from pin 4 of V18 socket.

- (9) Disconnect blue leads from pin 7 of V21 socket.
- (10) Remove remaining three screws and crinkle washers to release b.f.o. assembly from i.f. amplifier chassis.
- (11) Re-assemble in the reverse order.

#### 1.7 Mc/s Oscillator/Amplifier and Mixer Unit

11. (1) Remove the bottom cover and the screen from compartment 7.
- (2) Unsolder the two pin connections.
- (3) Disconnect the coaxial cables.
- (4) Remove the three screws securing this unit to the main chassis.
- (5) Re-assemble in the reverse order.

#### Valve Replacement

12. With the exception of V5, replacement of valves will not affect receiver alignment. When V5 is replaced refer to Section 2, Chapter 5.

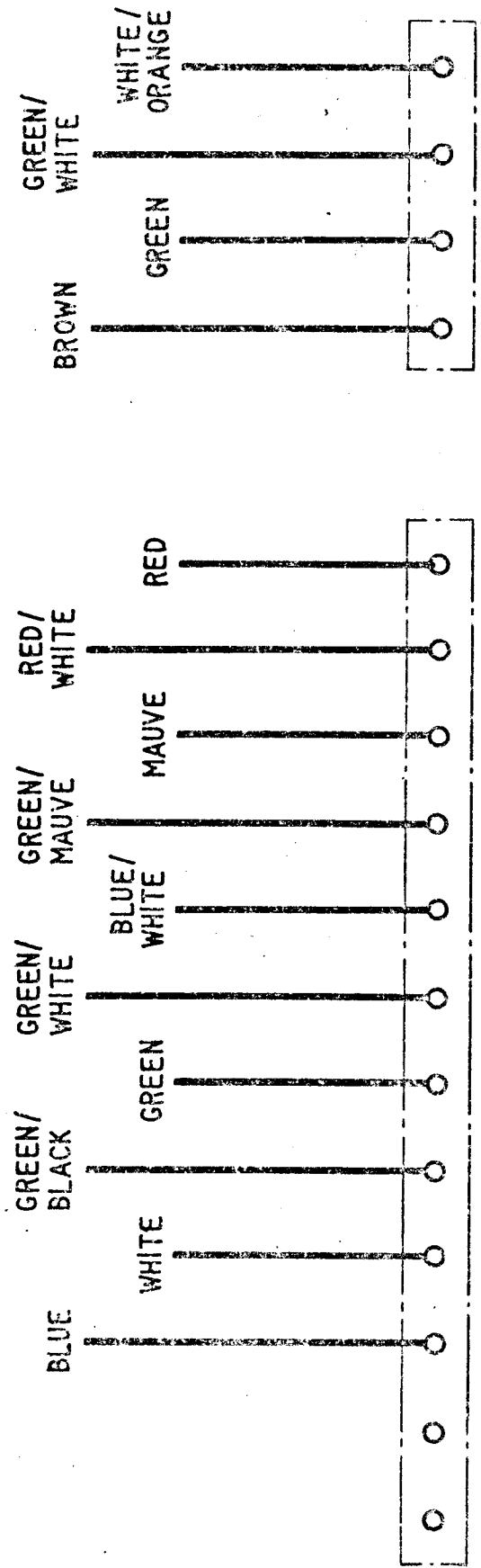

TERMINAL TAG STRIPS

6621

Fig. 7

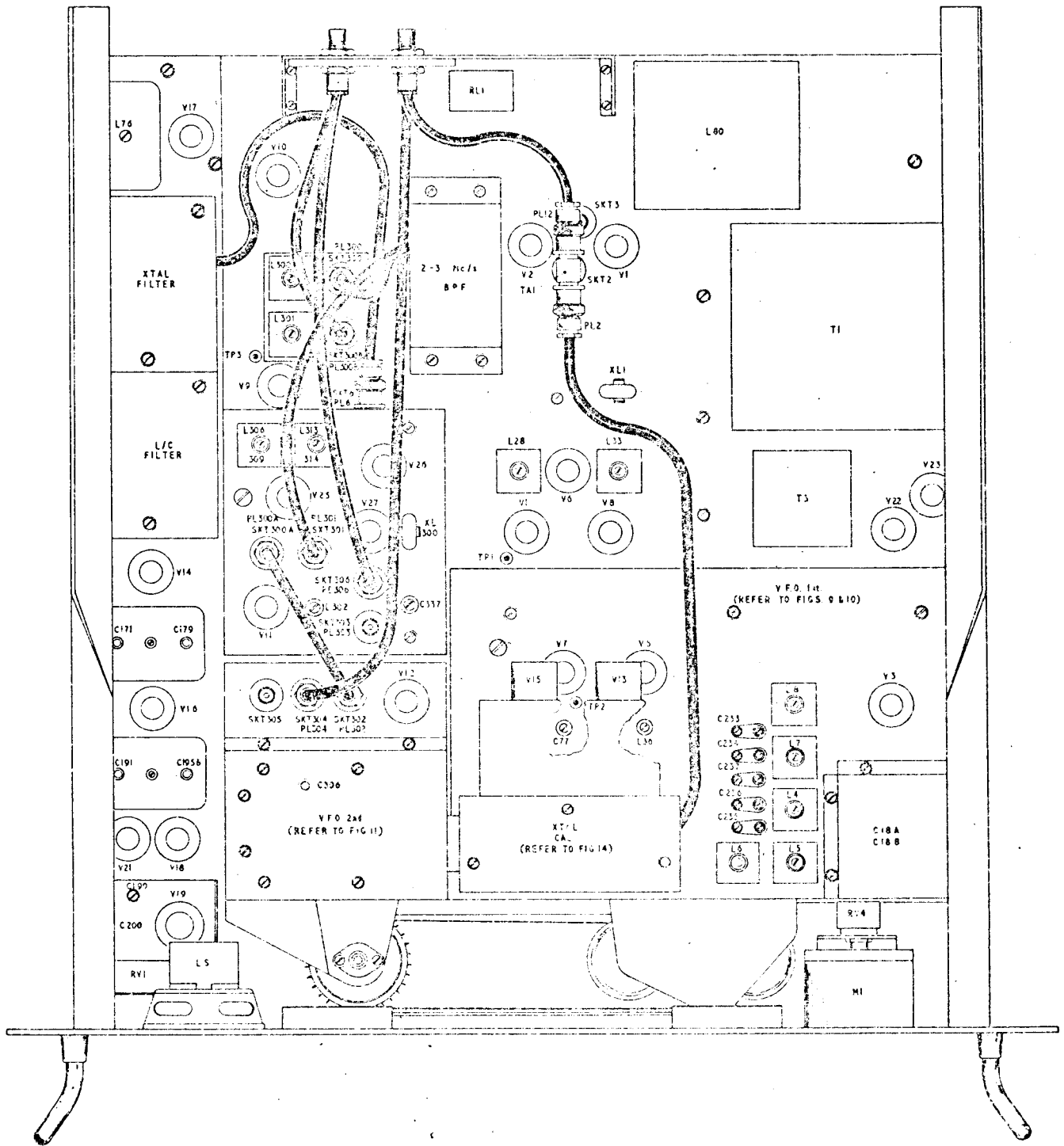

2632

TOP VIEW OF RECEIVER

Fig. 8

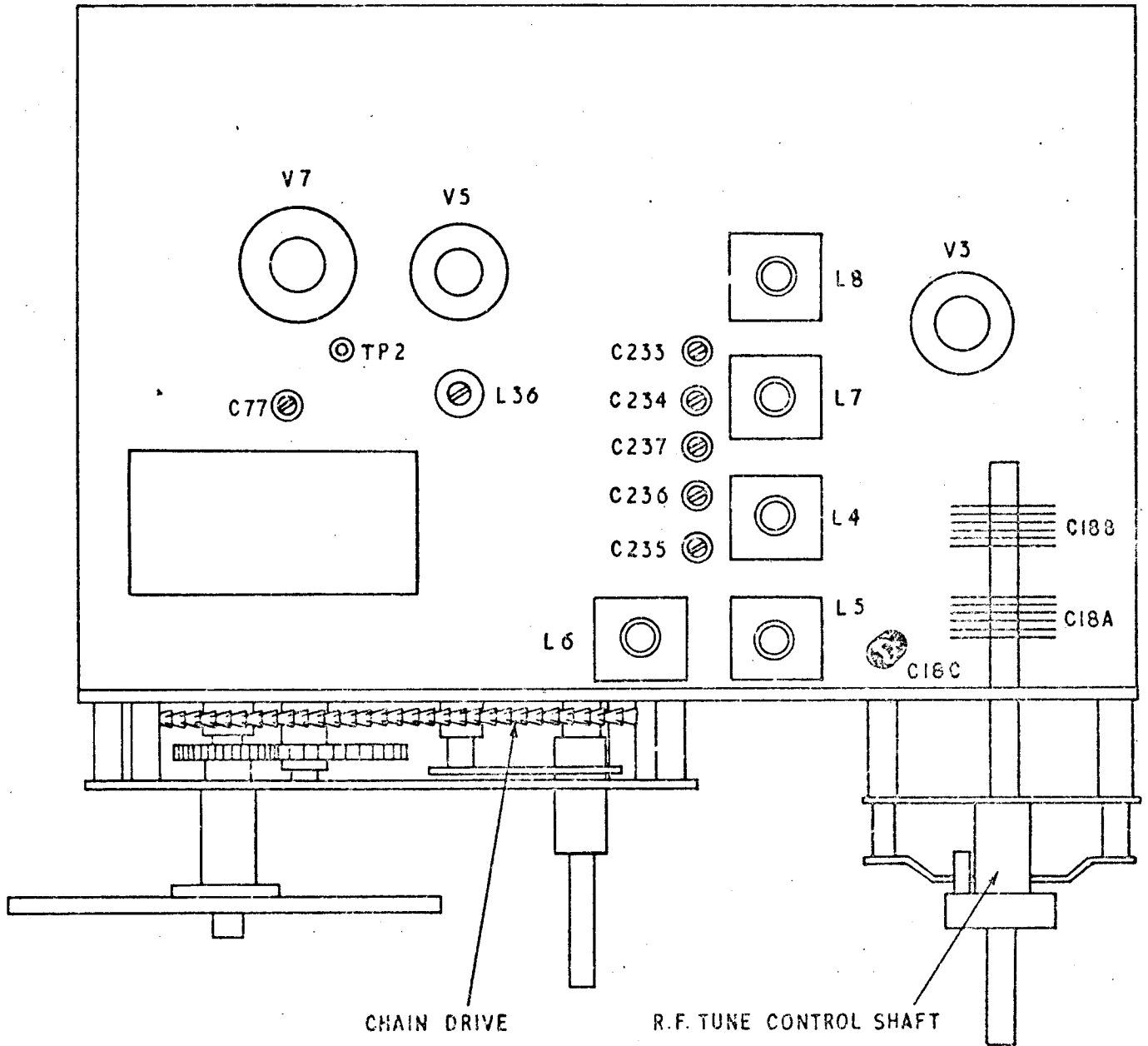

6629

FIRST V.F.O.—TOP VIEW

Fig. 9

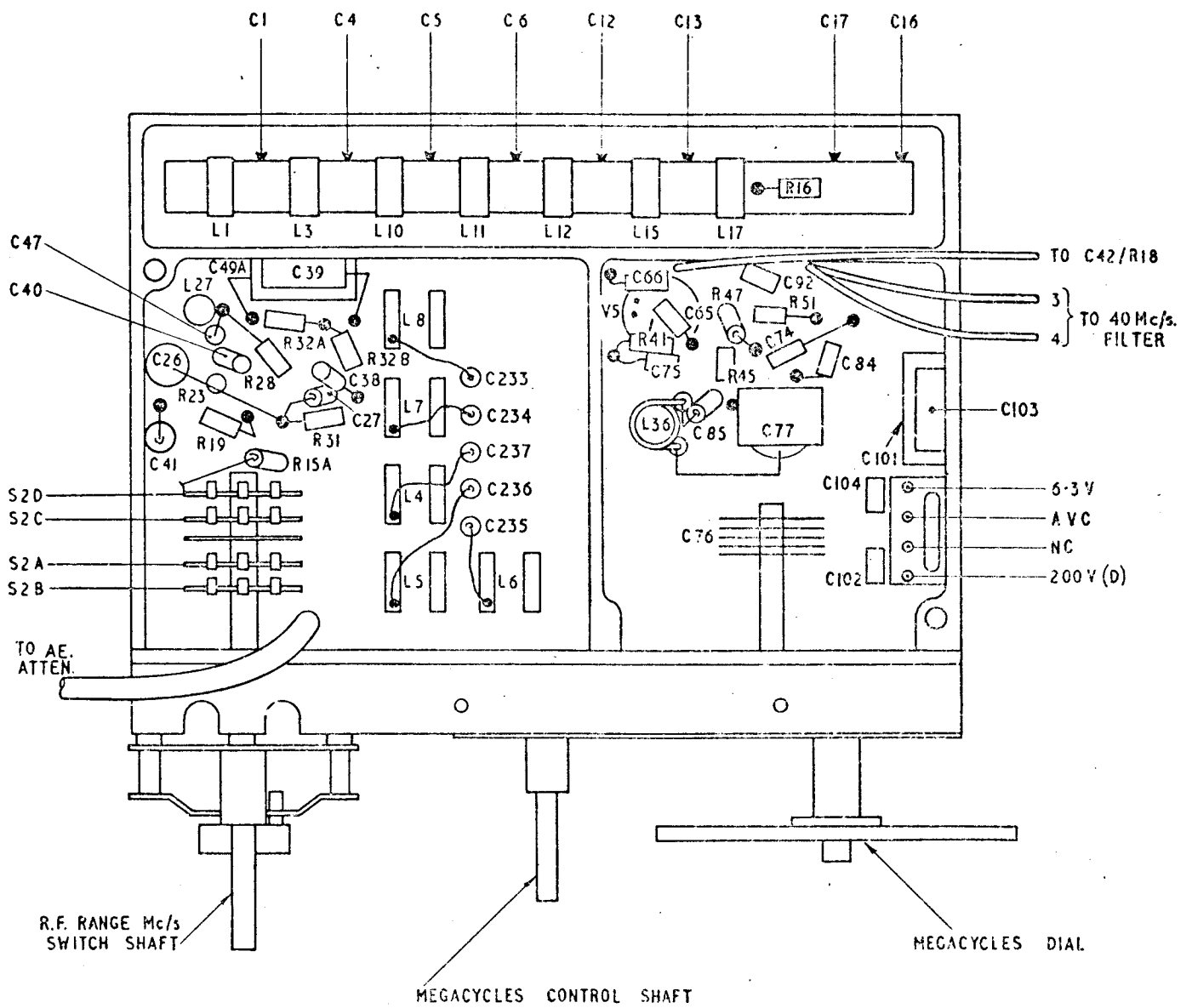

66211

FIRST V.F.O.—UNDERSIDE

Fig. 10

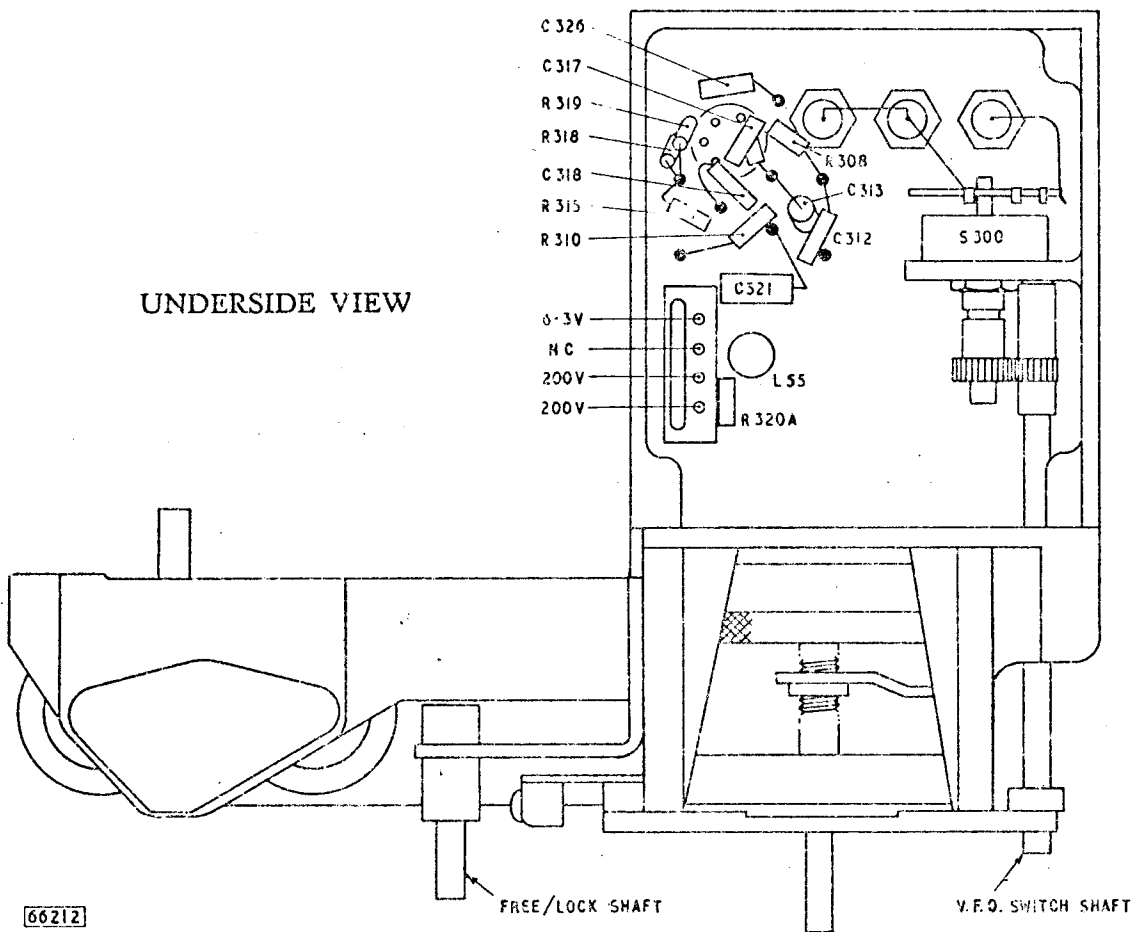
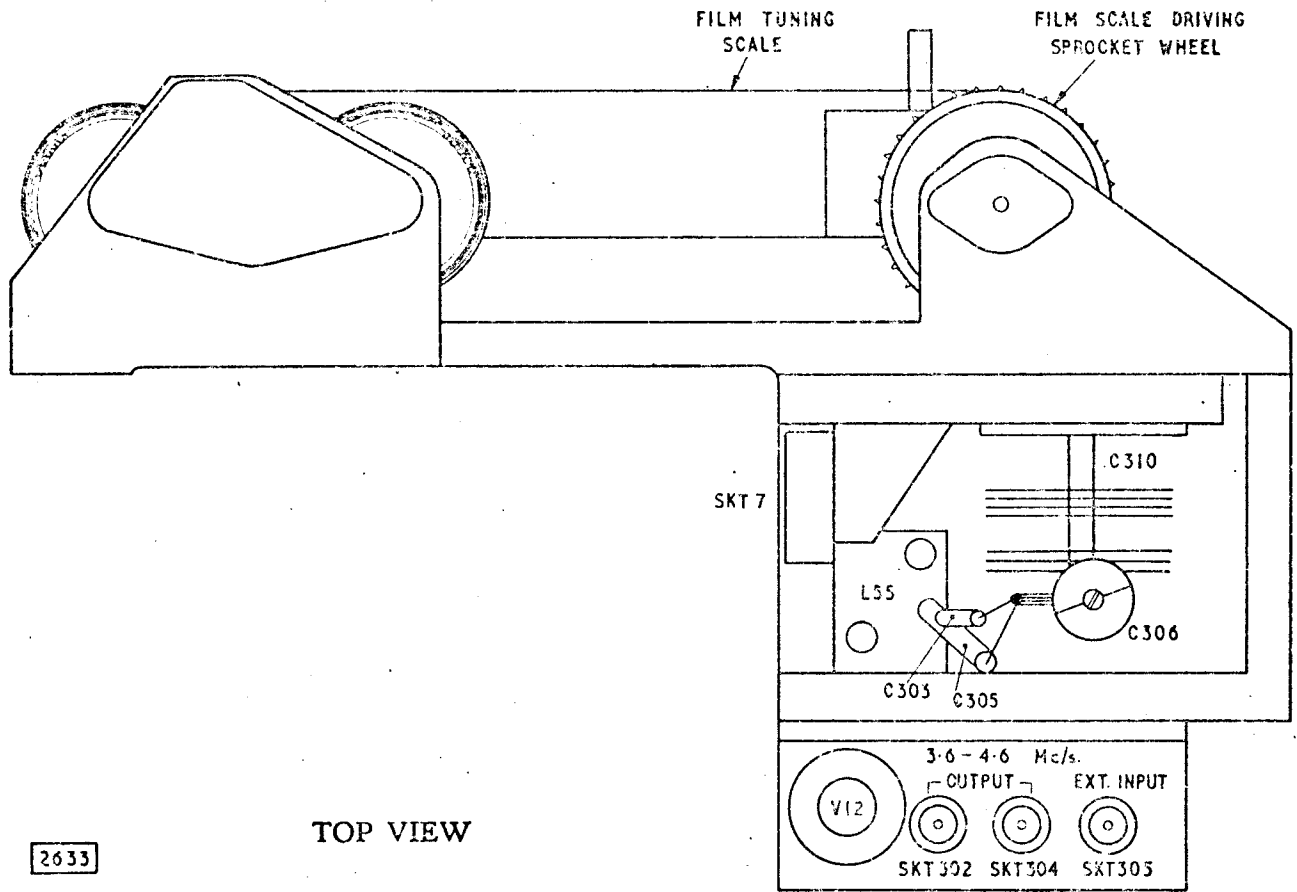

SECOND V.F.O. UNIT

Fig. 11



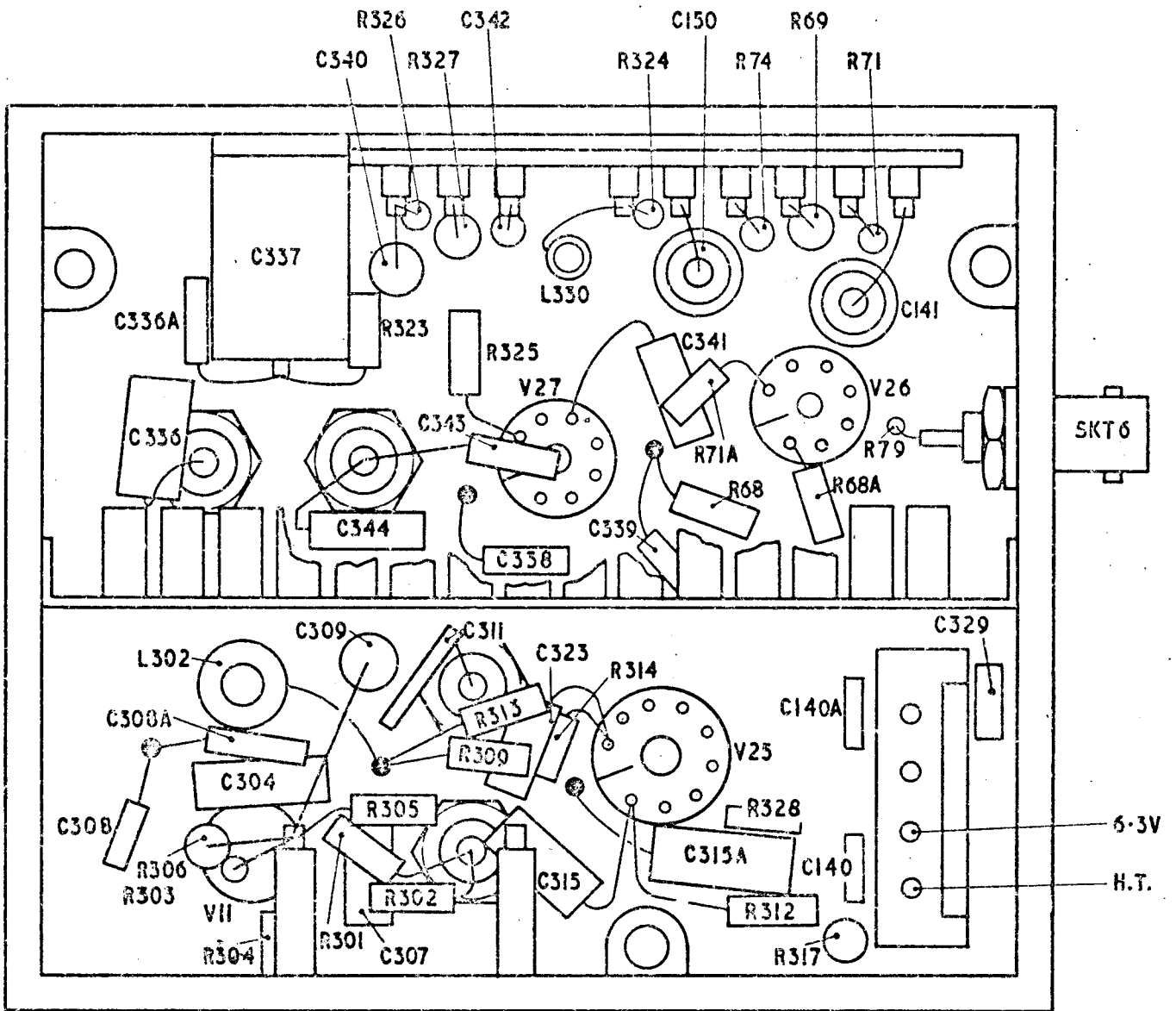

UNDERSIDE

26319

1.7 Mc/s OSCILLATOR/AMPLIFIER & MIXER UNIT

Fig. 12

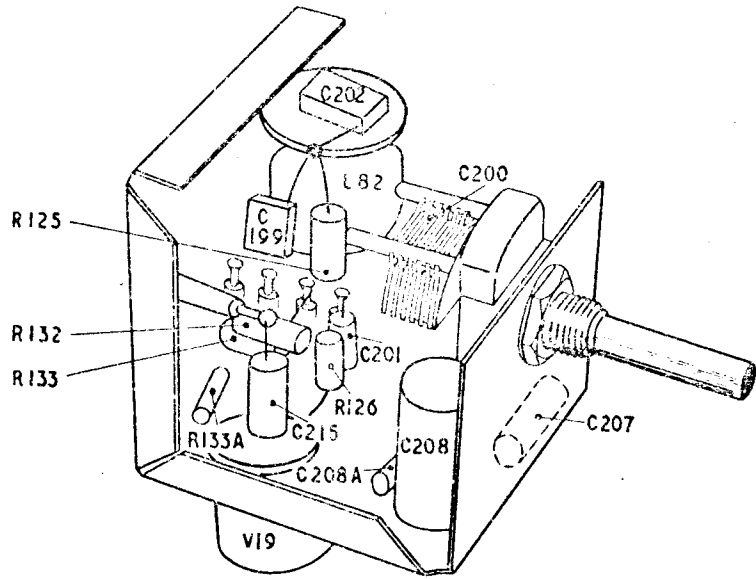

66215

B.F.O. UNIT

Fig. 13

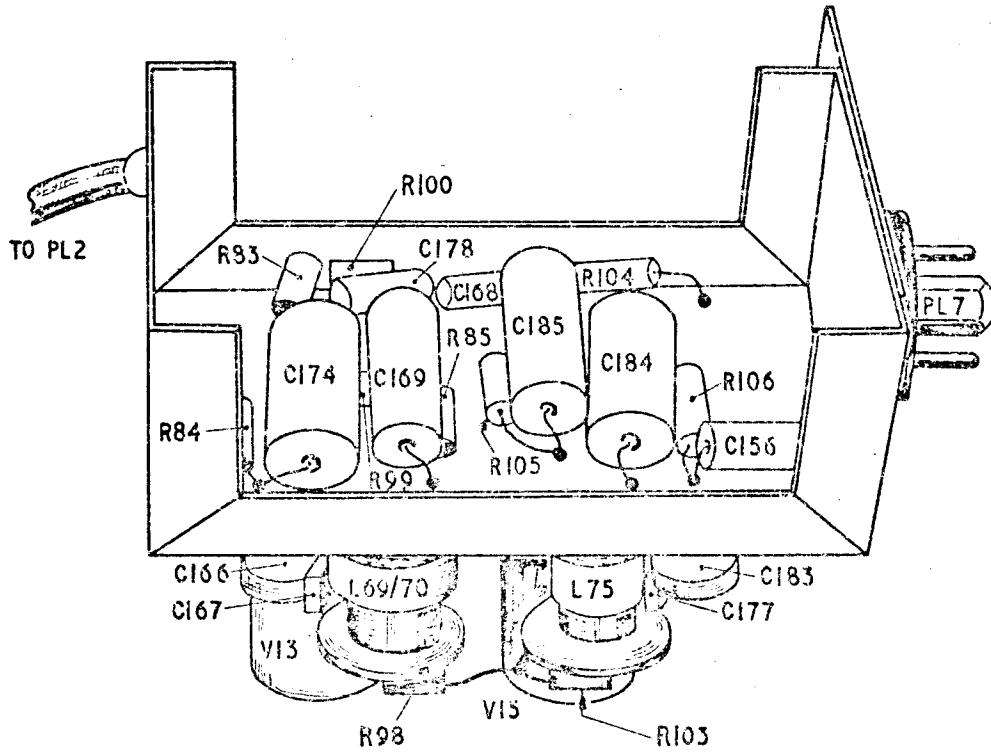

66216

CRYSTAL CALIBRATOR UNIT

Fig. 14

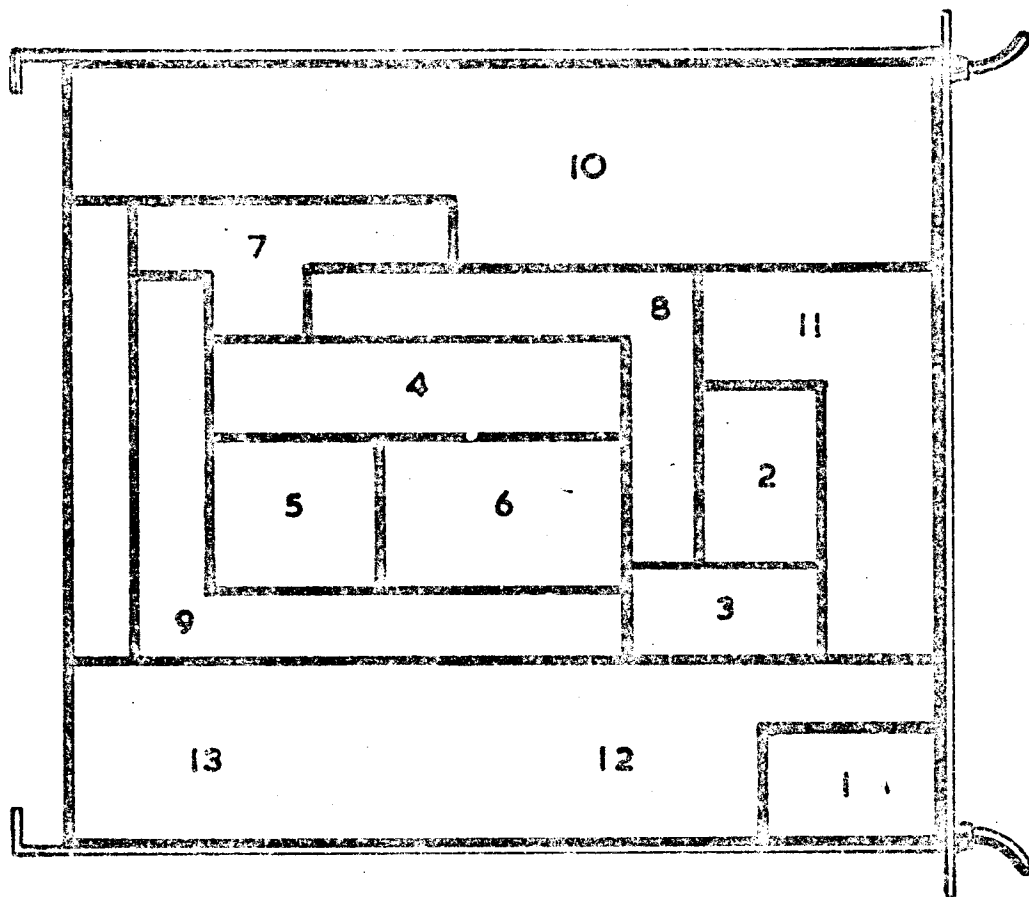

Compartment	Title	Fig.
1	R. F. Attenuator	16
2	Supply filters for V3, V5 and V7	) 17
3	Supply filters for V1, V2, V4, V6 and V8	
4	Harmonic Filter	) 18
5	Crystal oscillator/amplifier and harmonic generator	
6	Harmonic mixer and 37.5 Mc/s amplifiers	) 19
7	Second mixer	
8	40 Mc/s band-pass filter	) 20
9	37.5 Mc/s band-pass filter	
10	100 kc/s i. f. amplifier	21 and 22
11	System compartment	) 23
12	Audio stages	
13	Power supplies	

KEY TO UNDER-CHASSIS LAYOUT

Fig. 15

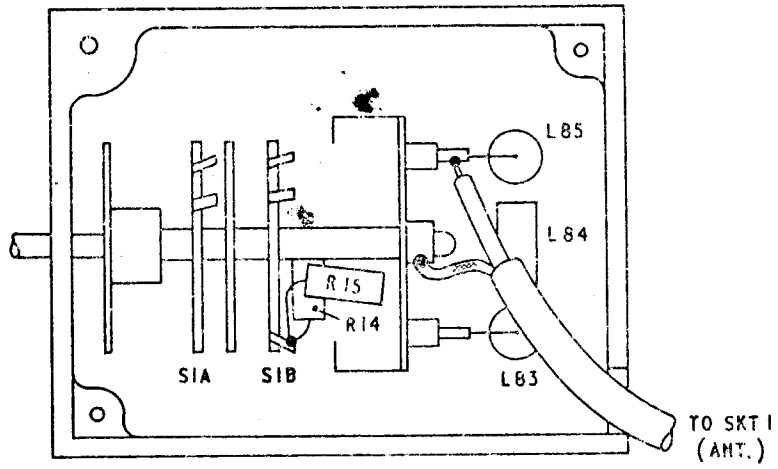

6625

R.F. ATTENUATOR

Fig. 16

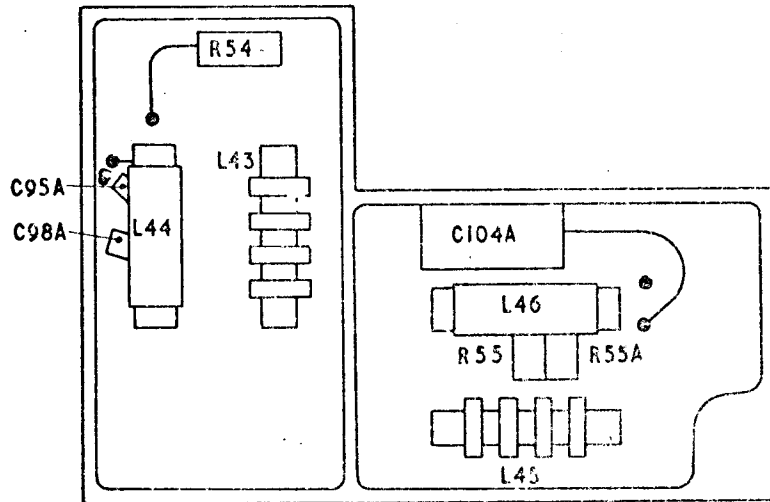

6624

SUPPLY FILTERS

Fig. 17

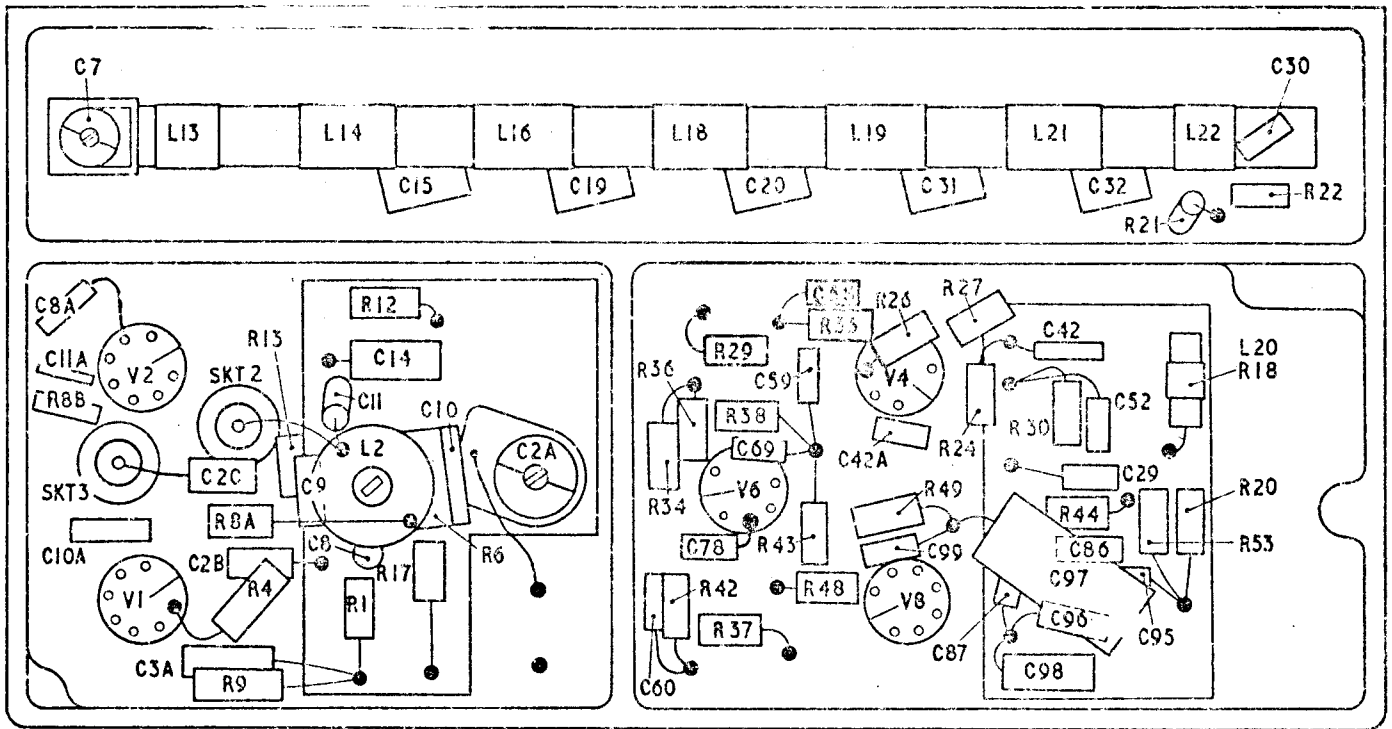

2638

CRYSTAL OSCILLATOR/AMPLIFIER & HARMONIC FILTER SYSTEM

Fig. 18

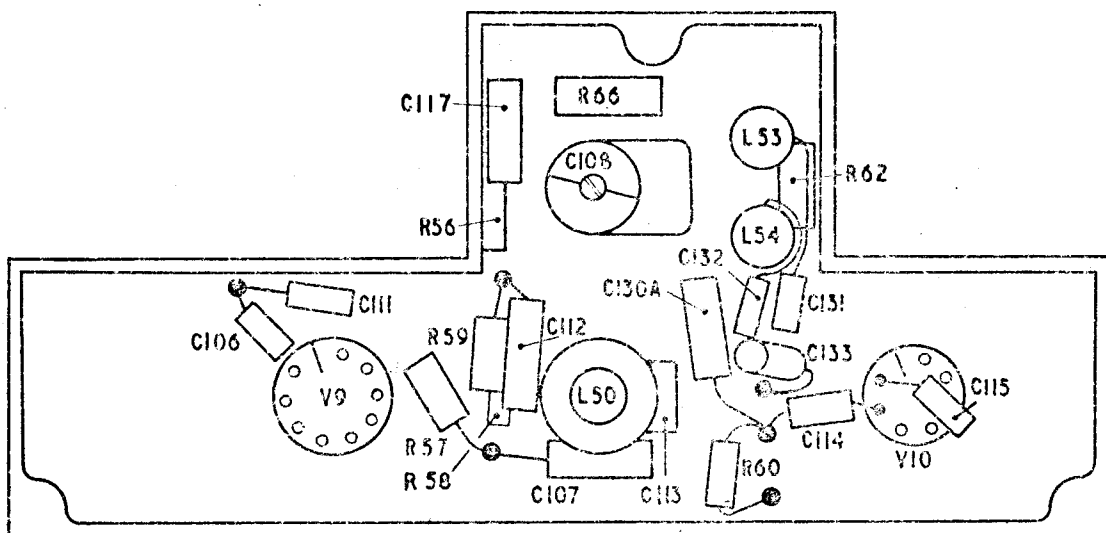

2635

SECOND MIXER

Fig. 19

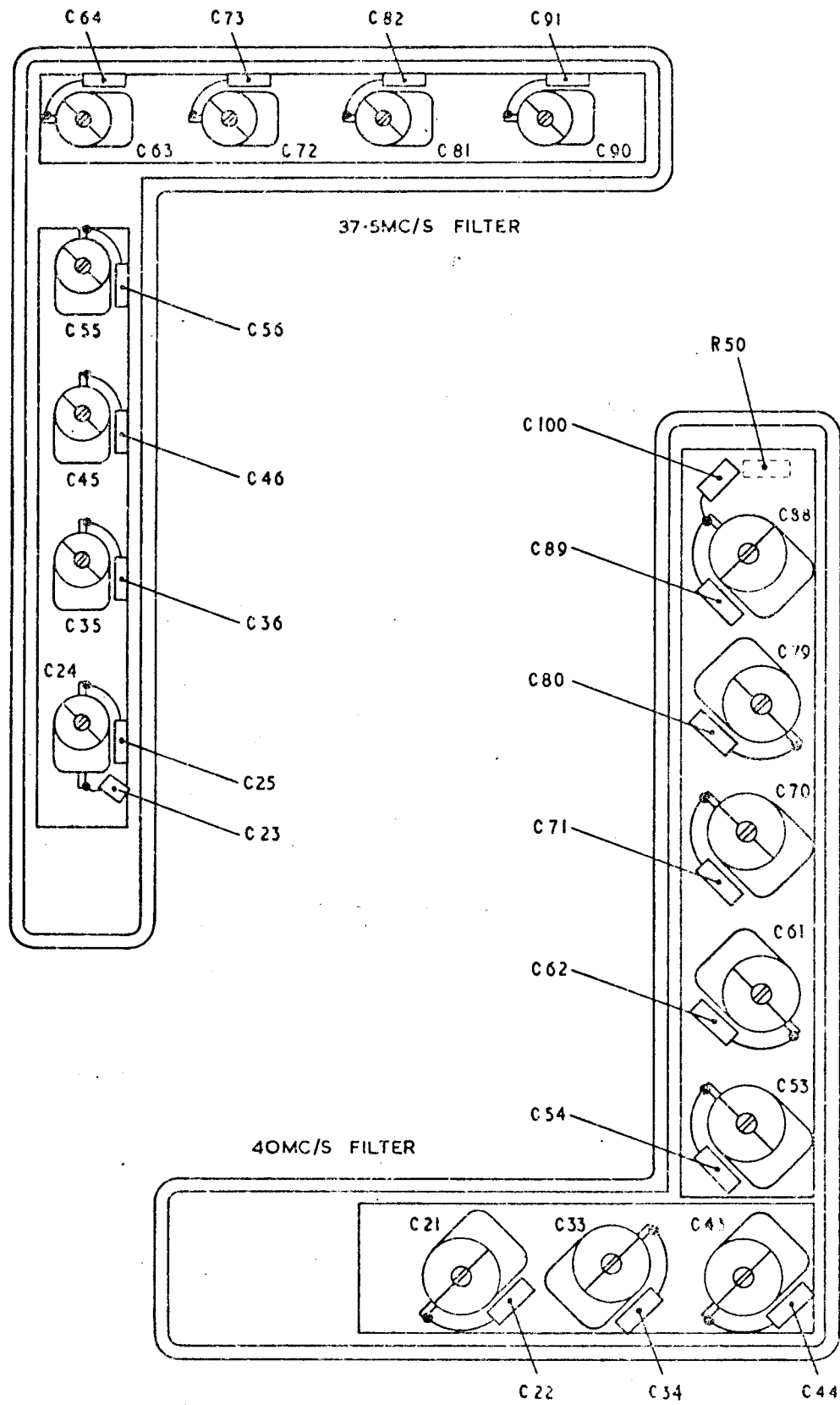

7631

BAND-PASS FILTERS

Fig. 20

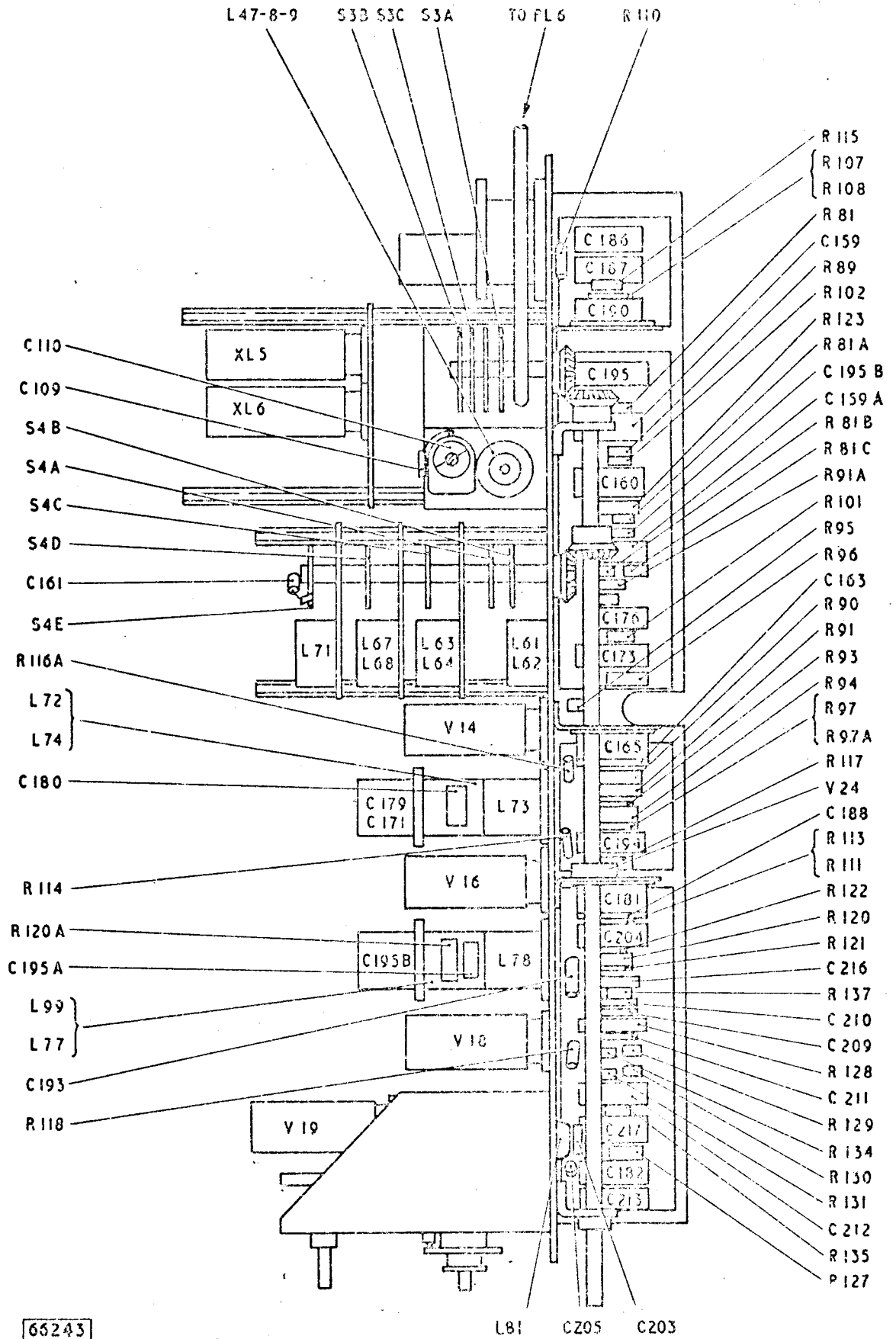

100 Kc/s I.F. AMPLIFIER--RIGHT SIDE

Fig. 21

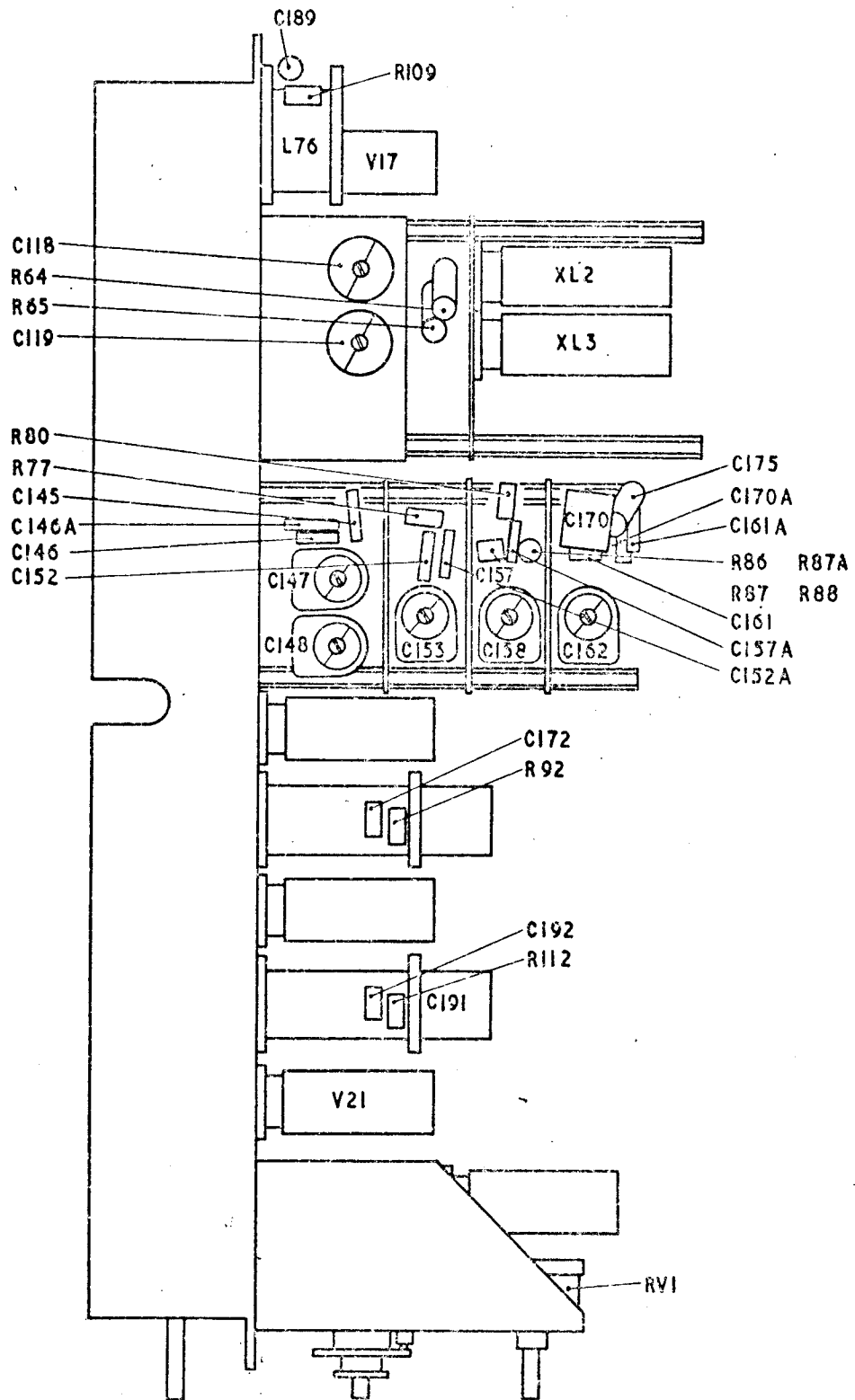

26313

100 Kc/s I.F. AMPLIFIER—LEFT SIDE Fig. 22



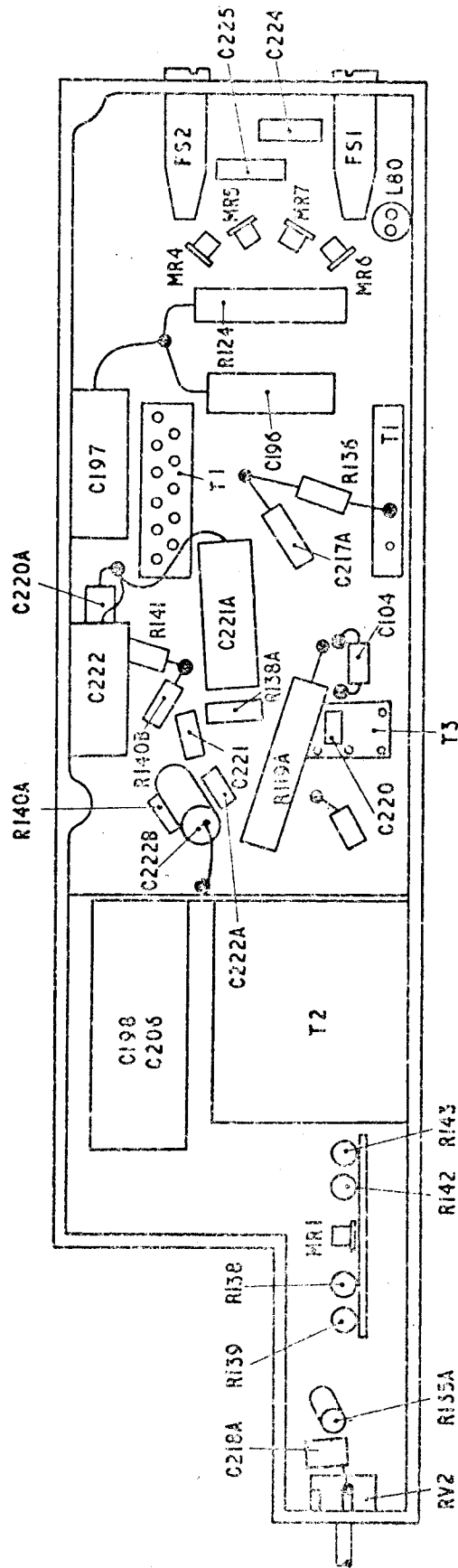

AUDIO STAGES & POWER SUPPLIES

6627

Fig. 23

CHAPTER 7

COMPONENTS LIST

Cct. Ref.	Value	Description	Rat.	Tol %	N.A.T.O. No. 5905-99-	Manufacturer
Resistors						
R1	10k	Carbon	$\frac{1}{4}$ W	10	022-2130	Erie 16
R2	100 $\Omega$	Carbon	$\frac{1}{4}$ W	10	022-1110	Erie 16
R3	150 $\Omega$	Carbon	$\frac{1}{4}$ W	10	022-1131	Erie 16
R4	100 $\Omega$	Carbon	$\frac{1}{4}$ W	10	022-1110	Erie 16
R5	150 $\Omega$	Carbon	$\frac{1}{4}$ W	10	022-1131	Erie 16
R6	4.7k $\Omega$	Carbon	$\frac{1}{2}$ W	10	022-2090	Erie 8
R7	150 $\Omega$	Carbon	$\frac{1}{4}$ W	10	022-1131	Erie 16
R8	150 $\Omega$	Carbon	$\frac{1}{4}$ W	10	022-1131	Erie 16
R8A	47k $\Omega$	Carbon	$\frac{1}{2}$ W	10	022-2214	Erie 8
R8B	680 $\Omega$	Carbon	$\frac{1}{4}$ W	10	022-1214	Erie 16
R9	220 $\Omega$	Carbon	$\frac{1}{2}$ W	10	022-2132	Erie 8
R10	150 $\Omega$	Carbon	$\frac{1}{4}$ W	10	022-1131	Erie 16
R11	150 $\Omega$	Carbon	$\frac{1}{4}$ W	10	022-1131	Erie 16
R12	33k $\Omega$	Carbon	$\frac{1}{2}$ W	10	022-2195	Erie 8
R13	33k $\Omega$	Carbon	$\frac{1}{4}$ W	10	022-2173	Erie 16
R14	150 $\Omega$	Carbon	$\frac{1}{4}$ W	10	022-1131	Erie 16
R15	100 $\Omega$	Carbon	$\frac{1}{4}$ W	10	022-1110	Erie 16
R15A	75 $\Omega$	Carbon	$\frac{1}{4}$ W	10	022-3038	Erie 16
R15B	2.2k $\Omega$	Carbon	$\frac{1}{4}$ W	10	022-2046	Erie 16
R16	680 $\Omega$	Carbon	$\frac{1}{4}$ W	10	022-1215	Erie 16
R17	1k $\Omega$	Carbon	$\frac{1}{2}$ W	10	022-2006	Erie 8
R18	470 $\Omega$	Carbon	$\frac{1}{2}$ W	10	022-1195	Erie 8
	(Assy. with L20)					
R19	270k $\Omega$	Carbon	$\frac{1}{4}$ W	10		Erie 16
R19A	100k $\Omega$	Carbon	$\frac{1}{4}$ W	10	022-3038	Erie 16
R20	1k $\Omega$	Carbon	$\frac{1}{4}$ W	10	022-2005	Erie 16
R21	330 $\Omega$	Carbon	$\frac{1}{4}$ W	10	022-1173	Erie 16
R22	470 $\Omega$	Carbon	$\frac{1}{4}$ W	10	022-1143	Erie 16
R23	82 $\Omega$	Carbon	$\frac{1}{4}$ W	10	022-3029	Erie 16
R24	10k $\Omega$	Carbon	$\frac{1}{2}$ W	10	022-2131	Erie 16
R25	10 $\Omega$	Carbon	$\frac{1}{4}$ W	10	022-1002	Erie 16
R26	10 $\Omega$	Carbon	$\frac{1}{4}$ W	10	022-1002	Erie 16
R27	10 $\Omega$	Carbon	$\frac{1}{4}$ W	10	022-1002	Erie 16
R28	680 $\Omega$	Carbon	$\frac{1}{4}$ W	10	022-1215	Erie 16
R29	1k $\Omega$	Carbon	$\frac{1}{4}$ W	10	022-2005	Erie 16
R30	220 $\Omega$	Carbon	$\frac{1}{4}$ W	10	022-1152	Erie 16

Cct. Ref.	Value	Description	Rat.	Tol %	N.A.T.O. No. 5905-99-	Manufacturer
Resistors continued .....						
R31	470Ω	Carbon	$\frac{1}{4}$ W	10	022-1194	Erie 16
R32	100kΩ	Carbon	$\frac{1}{4}$ W	10	022-3038	Erie 16
R32A	100kΩ	Carbon	$\frac{1}{4}$ W	10	022-3038	Erie 16
R32B	10kΩ	Carbon	$\frac{1}{4}$ W	10	022-2131	Erie 16
R33	DELETED					
R34	470kΩ	Carbon	$\frac{1}{4}$ W	10	022-3122	Erie 16
R35	10kΩ	Carbon	$\frac{1}{4}$ W	10	022-2131	Erie 16
R36	10Ω	Carbon	$\frac{1}{4}$ W	10	022-1002	Erie 16
R37	1kΩ	Carbon	$\frac{1}{4}$ W	10	022-2005	Erie 16
R38	68Ω	Carbon	$\frac{1}{4}$ W	10	022-1088	Erie 16
R39	22kΩ	Carbon	$\frac{1}{4}$ W	10	022-2173	Erie 16
R40	10Ω	Carbon	$\frac{1}{4}$ W	10	022-1002	Erie 16
R41	10kΩ	Carbon	$\frac{1}{4}$ W	10	022-2131	Erie 16
R42	27kΩ	Carbon	$\frac{1}{2}$ W	10	022-2186	Erie 8
R43	6.8kΩ	Carbon	$\frac{1}{4}$ W	10	022-2109	Erie 16
R44	27kΩ	Carbon	$\frac{1}{2}$ W	10	022-2186	Erie 8
R45	10Ω	Carbon	$\frac{1}{4}$ W	10	022-1002	Erie 16
R46	100kΩ	Carbon	$\frac{1}{4}$ W	10	022-3038	Erie 16
R47	56Ω	Carbon	$\frac{1}{4}$ W	10	022-1080	Erie 16
R48	10Ω	Carbon	$\frac{1}{4}$ W	10	022-1002	Erie 16
R49	68Ω	Carbon	$\frac{1}{4}$ W	10	022-1088	Erie 16
R50	2.2kΩ	Carbon	$\frac{1}{4}$ W	10	022-2047	Erie 16
R51	1kΩ	Carbon	$\frac{1}{4}$ W	10	022-2005	Erie 16
R52	15kΩ	Carbon	$\frac{1}{4}$ W	10	022-2152	Erie 16
R53	470Ω	Carbon	$\frac{1}{4}$ W	10	022-1194	Erie 16
R54	100Ω	Carbon	$\frac{1}{2}$ W	10	022-1111	Erie 8
R55	1kΩ	Carbon	$\frac{1}{2}$ W	10	022-2006	Erie 8
R55A	1kΩ	Carbon	$\frac{1}{2}$ W	10	022-2006	Erie 8
R56	15kΩ	Carbon	$\frac{1}{4}$ W	10	022-2152	Erie 16
R57	10Ω	Carbon	$\frac{1}{4}$ W	10	022-1002	Erie 16
R58	470kΩ	Carbon	$\frac{1}{4}$ W	10	022-3122	Erie 16
R59	56Ω	Carbon	$\frac{1}{4}$ W	10	022-1080	Erie 16
R60	150Ω	Carbon	$\frac{1}{4}$ W	10	022-1130	Erie 16
R61	DELETED					
R62	27kΩ	Carbon	$\frac{1}{2}$ W	10	022-2186	Erie 8
R63	DELETED					
R64	220kΩ	Carbon	$\frac{1}{4}$ W	10	022-3079	Erie 16
R65	100kΩ	Carbon	$\frac{1}{4}$ W	10	022-3038	Erie 16
R66	1kΩ	Carbon	$\frac{1}{2}$ W	10	022-2006	Erie 8
R67	DELETED					

Cct. Ref.	Value	Description	Rat.	Tol. %	N. A. T. O. No. 5905-99-	Manufacturer
Resistors continued.....						
R68	22k $\Omega$	Carbon	$\frac{1}{4}$ W	10	022-2173	Erie 16
R68A	470 $\Omega$	Carbon	$\frac{1}{4}$ W	10	022-1193	Erie 16
R69	27k $\Omega$	Carbon	$\frac{1}{2}$ W	10	022-2186	Erie 8
R70	DELETED					
R71	10k $\Omega$	Wirewound	3W	5	011-3344	Painton P306A
R71A	470 $\Omega$	Carbon	$\frac{1}{4}$ W	10	022-1193	Erie 16
R72	DELETED					
R73	DELETED					
R74	150 $\Omega$	Carbon	$\frac{1}{4}$ W	10	022-1131	Erie 16
R75	DELETED					
R76	DELETED					
R77	470k $\Omega$	Carbon	$\frac{1}{4}$ W	10	022-3121	Erie 16
R78	DELETED					
R79	2.2k $\Omega$	Carbon	$\frac{1}{4}$ W	10	022-2047	Erie 16
R80	470k $\Omega$	Carbon	$\frac{1}{4}$ W	10	022-3122	Erie 16
R81	2.2k $\Omega$	Carbon	$\frac{1}{2}$ W	10	022-2048	Erie 8
R81A	1.5k $\Omega$	Carbon	$\frac{1}{4}$ W	10	022-2025	Erie 16
R81B	10M $\Omega$	Carbon	$\frac{1}{4}$ W	10	022-3289	Erie 16
R81C	10M $\Omega$	Carbon	$\frac{1}{4}$ W	10	022-3289	Erie 16
R82	DELETED					
R83	4.7k $\Omega$	Carbon	$\frac{1}{4}$ W	10	022-2089	Erie 16
R84	1M $\Omega$	Carbon	$\frac{1}{4}$ W	10	022-3164	Erie 16
R85	220 $\Omega$	Carbon	$\frac{1}{4}$ W	10	022-1152	Erie 16
R86	22 $\Omega$	Carbon	$\frac{1}{4}$ W	10	022-1026	Erie 16
R87	120 $\Omega$	Carbon	$\frac{1}{4}$ W	10	022-1122	Erie 16
R87A	68 $\Omega$	Carbon	$\frac{1}{4}$ W	10	022-1089	Erie 16
R88	330 $\Omega$	Carbon	$\frac{1}{4}$ W	10	022-1173	Erie 16
R89	2.2k $\Omega$	Carbon	$\frac{1}{2}$ W	10	022-2048	Erie 8
R90	4.7k $\Omega$	Carbon	$\frac{1}{2}$ W	10	022-2090	Erie 8
R91	4.7k $\Omega$	Carbon	$\frac{1}{2}$ W	10	022-2090	Erie 8
R91A	470k $\Omega$	Carbon	$\frac{1}{4}$ W	10	022-3122	Erie 16
R92	270k $\Omega$	Carbon	$\frac{1}{4}$ W	10	022-3092	Erie 16
R93	33k $\Omega$	Carbon	$\frac{1}{2}$ W	10	022-2195	Erie 8
R94	27k $\Omega$	Carbon	$\frac{1}{2}$ W	10	022-2186	Erie 8
R95	100 $\Omega$	Carbon	$\frac{1}{4}$ W	10	022-1110	Erie 16
R96	470k $\Omega$	Carbon	$\frac{1}{2}$ W	10	022-3122	Erie 16
R97	15k $\Omega$	Carbon	$\frac{1}{2}$ W	10	022-2153	Erie 8
R97A	DELETED					
R98	2.2k $\Omega$	Carbon	$\frac{1}{4}$ W	10	022-2047	Erie 16
R99	22k $\Omega$	Carbon	$\frac{1}{4}$ W	10	022-2173	Erie 16

Cct. Ref.	Value	Description	Rat.	Tol %	N.A.T.C. No. 5905-99-	Manufacturer
Resistors continued .....						
R100	22k $\Omega$	Carbon	$\frac{1}{4}$ W	10	022-2173	Erie 16
R101	120 $\Omega$	Carbon	$\frac{1}{4}$ W	10	022-1122	Erie 16
R102	82k $\Omega$	Carbon	$\frac{1}{4}$ W	10	022-3029	Erie 16
R103	2.2k $\Omega$	Carbon	$\frac{1}{4}$ W	10	022-2047	Erie 16
R104	1M $\Omega$	Carbon	$\frac{1}{4}$ W	10	022-3164	Erie 16
R105	1k $\Omega$	Carbon	$\frac{1}{4}$ W	10	022-2005	Erie 16
R106	68k $\Omega$	Carbon	$\frac{1}{2}$ W	10	022-3013	Erie 8
R107	2.2k $\Omega$	Carbon	$\frac{1}{2}$ W	10	022-2048	Erie 8
R108	33k $\Omega$	Carbon	$\frac{1}{2}$ W	10	022-2195	Erie 8
R109	4.7k $\Omega$	Carbon	$\frac{1}{2}$ W	10	022-2090	Erie 8
R110	100 $\Omega$	Carbon	$\frac{1}{4}$ W	10	022-1110	Erie 16
R111	22k $\Omega$	Carbon	$\frac{1}{2}$ W	10		Erie 8
R112	47k $\Omega$	Carbon	$\frac{1}{4}$ W	10	022-2215	Erie 16
R113	33k $\Omega$	Carbon	$\frac{1}{2}$ W	10	022-2195	Erie 8
R114	100 $\Omega$	Carbon	$\frac{1}{4}$ W	10	022-1110	Erie 16
R115	150 $\Omega$	Carbon	$\frac{1}{4}$ W	10	022-1131	Erie 16
R116	470k $\Omega$	Carbon	$\frac{1}{4}$ W	10	022-3121	Erie 16
R116A	6.8k $\Omega$	Carbon	$\frac{1}{4}$ W	10	022-2109	Erie 16
R117	150 $\Omega$	Carbon	$\frac{1}{4}$ W	10	022-1131	Erie 16
R118	2.2M $\Omega$	Carbon	$\frac{1}{4}$ W	10	022-3206	Erie 16
R119	DELETED					
R119A	9k $\Omega$	Wirewound	10W	10		Welwyn 1G53
R120	100k $\Omega$	Carbon	$\frac{1}{2}$ W	10	022-3039	Erie 8
R120A	27k $\Omega$	Carbon	$\frac{1}{4}$ W	10	022-2185	Erie 16
R121	100k $\Omega$	Carbon	$\frac{1}{2}$ W	10	022-3039	Erie 8
R122	6.8k $\Omega$	Carbon	$\frac{1}{4}$ W	10	022-2110	Erie 16
R123	82k $\Omega$	Carbon	$\frac{1}{2}$ W	10	022-3030	Erie 8
R124	120 $\Omega$	Wirewound	6W	5	011-3375	Zenith TG134
R125	47k $\Omega$	Carbon	$\frac{1}{4}$ W	10	022-2215	Erie 16
R126	100 $\Omega$	Carbon	$\frac{1}{4}$ W	10	022-1110	Erie 16
R127	82k $\Omega$	Carbon	$\frac{1}{4}$ W	10	022-3029	Erie 16
R128	18k $\Omega$	Carbon	$\frac{1}{4}$ W	10	022-2164	Erie 16
R129	18k $\Omega$	Carbon	$\frac{1}{4}$ W	10	022-2164	Erie 16
R130	82k $\Omega$	Carbon	$\frac{1}{4}$ W	10	022-3029	Erie 16
R131	4.7k $\Omega$	Carbon	$\frac{1}{4}$ W	10	022-2089	Erie 16
R132	1k $\Omega$	Carbon	$\frac{1}{4}$ W	10	022-2005	Erie 16
R133	4.7k $\Omega$	Carbon	$\frac{1}{4}$ W	10	022-2089	Erie 16
R133A	27k $\Omega$	Carbon	$\frac{1}{4}$ W	10	022-2185	Erie 16
R134	1M $\Omega$	Carbon	$\frac{1}{4}$ W	10	022-3164	Erie 16
R135	1.2M $\Omega$	Carbon	$\frac{1}{4}$ W	10	022-3176	Erie 16
R135A	100k $\Omega$	Carbon	$\frac{1}{4}$ W	10	022-3038	Erie 16

Cct. Ref.	Value	Description	Rating	Tol. %	N. A. T. O. No. 5905-99-	Manufacturer
Resistors continued...						
R136	47Ω	Wirewound	6W	5		Welwyn 1G51
R137	1.5MΩ	Carbon	$\frac{1}{4}$ W	10	022-3185	Erie 16
R138	120Ω	Carbon	$\frac{1}{4}$ W	10	022-1122	Erie 16
R138A	100kΩ	Carbon	$\frac{1}{2}$ W	10	022-3039	Erie 8
R139	120Ω	Carbon	$\frac{1}{4}$ W	10	022-1122	Erie 16
R139A	470	Carbon	$\frac{1}{4}$ W	10	022-3122	Erie 16
R140	270Ω	Carbon	$\frac{1}{2}$ W	10	022-1165	Erie 8
R140A	4.7kΩ	Carbon	$\frac{1}{4}$ W	10	022-2088	Erie 16
R140B	2.2kΩ	Carbon	$\frac{1}{4}$ W	10	022-2046	Erie 16
R141	680Ω	Carbon	$\frac{1}{4}$ W		022-1214	Erie 16
R142	1.2kΩ	Carbon	$\frac{1}{4}$ W	10	022-2017	Erie 16
R143	1.2kΩ	Carbon	$\frac{1}{4}$ W	10	022-2017	Erie 16
R144A	10Ω	Carbon	$\frac{1}{4}$ W	10	022-1002	Erie 16
R160	4.7Ω	Wirewound	$1\frac{1}{2}$ W	10	011-3203	Painton MV1A
R300	820Ω	Carbon	$\frac{1}{2}$ W	10	022-1228	Erie 8
R300A	220Ω	Carbon	$\frac{1}{4}$ W	10	022-1151	Erie 16
R301	100kΩ	Carbon	$\frac{1}{4}$ W	10	022-3037	Erie 16
R302	47Ω	Carbon	$\frac{1}{4}$ W	10	022-1067	Erie 16
R303	33kΩ	Carbon	$\frac{1}{4}$ W	10	022-2193	Erie 16
R304	220Ω	Carbon	$\frac{1}{4}$ W	10	022-1151	Erie 16
R305	1.5kΩ	Carbon	$\frac{1}{4}$ W	10	022-2025	Erie 16
R306	4.7kΩ	Carbon	$\frac{1}{4}$ W	10	022-2088	Erie 16
R307	470kΩ	Metal Oxide	$\frac{1}{4}$ W	2		Electrosil TR5
R308	DELETED					
R309	100kΩ	Carbon	$\frac{1}{4}$ W	10	022-3037	Erie 16
R310	33kΩ	Metal Oxide	$\frac{1}{4}$ W	2		Electrosil TR5
R311	1kΩ	Carbon	$\frac{1}{4}$ W	10	022-2004	Erie 16
R312	15kΩ	Carbon	$\frac{1}{4}$ W	10	022-2151	Erie 16
R313	100Ω	Carbon	$\frac{1}{4}$ W	10	022-1109	Erie 16
R314	56Ω	Carbon	$\frac{1}{4}$ W	10	022-1079	Erie 16
R315	470kΩ	Carbon	$\frac{1}{4}$ W	10	022-3121	Erie 16
R316	100Ω	Carbon	$\frac{1}{4}$ W	10	022-1109	Erie 16
R317	2.2kΩ	Carbon	$\frac{1}{2}$ W	10	022-2048	Erie 8
R318	220Ω	Carbon	$\frac{1}{4}$ W	10	022-1151	Erie 16
R319	10kΩ	Carbon	$\frac{1}{4}$ W	10	022-2130	Erie 16
R320	470Ω	Carbon	$\frac{1}{4}$ W	10	022-1193	Erie 16
R320A	1kΩ	Carbon	$\frac{1}{4}$ W	10	022-2004	Erie 16
R321	DELETED					
R322	1.5kΩ	Carbon	$\frac{1}{4}$ W	10	022-2025	Erie 16
R323	100kΩ	Carbon	$\frac{1}{4}$ W	10	022-3038	Erie 16
R324	47kΩ	Carbon	$\frac{1}{4}$ W	10	022-2215	Erie 16

Cct. Ref.	Value	Description	Rating	Tol. %	N. A. T. O. No. 5905-99-	Manufacturer
Resistors continued...						
R325	100Ω	Carbon	$\frac{1}{4}$ W	10	022-1109	Erie 16
R326	220Ω	Carbon	$\frac{1}{4}$ W	10	022-1151	Erie 16
R327	8.2kΩ	Carbon	$\frac{1}{2}$ W	10	022-2123	Erie 8
R328	470Ω	Carbon	$\frac{1}{4}$ W	10	022-1193	Erie 16
R329	100kΩ	Carbon	$\frac{1}{4}$ W	10	022-3038	Erie 16
R330	DELETED					
R331	4.7kΩ	Metal Oxide	$\frac{1}{4}$ W	2		Electrosil TR5
Potentiometers						
RV1	1kΩ	Wirewound			972-8314	Colvern CLR 3001/21
RV2	2MΩ	Composition log/law 1" spindle			940-9134	AB Metals Clarostat 37
RV3	2MΩ	Composition log/law 5/8" spindle, slotted.			940-9135	AB Metals Clarostat 37
RV4	1kΩ	Wirewound				Clovern CLR 1189/155
Capacitors						
C1	2.7pF	Ceramic	750V	10	5910-99- 911-8271	Erie P100K
C2	DELETED					
C2A	70pF	Trimmer				Oxley A7/65
C2B	10pF	Silver/Mica	350V	±1pF		Lemco 1106S
C2C	0.01μF	Paper	500V	20	012-0123	Hunt W97/BM21K
C3A	.01μF	Paper	500V	20	012-0123	Hunt W97/BM21K
C4	14.7pF	Ceramic	750V	10	011-8301	Erie N750K
C5	14.7pF	Ceramic	750V	10	011-8301	Erie N750K
C6	14.7pF	Ceramic	750V	10	011-8301	Erie N750K
C7	10pF	Trimmer			911-4011	Wingrove & Rogers C32-01
C8	10pF	Ceramic	750V	5	013-2425	Erie P100K
C8A	0.001μF	Ceramic	350V	20		Erie K3500/81A
C9	100pF	Silver/Mica	350V	10	911-6929	Lemco 1106S
C10	0.01μF	Paper	500V	20	012-0123	Hunt W97/BM21K
C10A	120pF	Silver/Mica	350V	5		S. T. C. 454-LWA-51
C11	0.005μF	Paper	400V	20	011-5824	Hunt W97/BM20K
C11A	47pF	Silver/Mica	350V	5		Lemco 1106S
C12	14.7pF	Ceramic	750V	10	011-8301	Erie N750K
C13	14.7pF	Ceramic	750V	20	011-8301	Erie N750K

Cct. Ref.	Value	Description	Rating	Tol. %	N. A. T. O. No 5910-99-	Manufacturer
Capacitors continued...						
C14	0.01 $\mu$ F	Paper	500V	20	012-0123	Hunt W97/BM21K
C15	10pF	Ceramic	750V	5	013-2425	Erie P100K
C16	0.01 $\mu$ F	Paper	500V	20	012-0123	Hunt W97/BM21K
C17	0.001 $\mu$ F	Ceramic	350V	20		Erie K3500/81A
C18	DELETED					
C18A	212pF	Variable (2 gang)				Racal AD15467
C18B	See C18A					
C18C	6.8pF	Ceramic	750V	5		Erie P100K
C19	10pF	Ceramic	750V	5	011-2425	Erie P100K
C20	10pF	Ceramic	750V	5	011-2425	Erie P100K
C21	16pF	Trimmer, with acetate case	1000V		972-8322	Oxley A15/13.2
C22	33pF	Silver/Mica	350V	5	911-4291	Lemco 1106S
C23	0.001 $\mu$ F	Ceramic	350V			Erie K3500/81A
C24	16pF	Trimmer, with acetate case	1000V		972-8322	Oxley A15/13.2
C25	15pF	Silver/Mica	350V	5	911-6850	Lemco 1106S
C26	0.05 $\mu$ F	Paper	350V	25	011-5559	Hunt W49/B511K
C27	0.001 $\mu$ F	Ceramic	350V	20		Erie K3500/81A
C28	220pF	Silver/Mica	350V	5	940-9085	Lemco 1106S
C29	0.001 $\mu$ F	Ceramic	350V			Erie K3500/81A
C30	0.001 $\mu$ F	Ceramic	350V			Erie K3500/81A
C31	10pF	Ceramic	750V	5	013-2425	Erie P100K
C32	10pF	Ceramic	750V	5	013-2425	Erie P100K
C33	16pF	Trimmer, with acetate case	1000V		972-8322	Oxley A15/13.2
C34	39pF	Silver/Mica	350V	5	911-6837	Lemco 1106S
C35	16pF	Trimmer, with acetate case	1000V		972-8322	Oxley A15/13.2
C36	33pF	Silver/Mica	350V	5	911-4291	Lemco 1106S
C37	0.001 $\mu$ F	Ceramic	350V	20		Erie K3500/81A
C38	0.001 $\mu$ F	Ceramic	350V			Erie K3500/81A
C39	0.1 $\mu$ F	Paper	150V	25	011-5560	Hunt W49/B500K
C40	0.001 $\mu$ F	Ceramic	350V			Erie K3500/81A
C41	0.1 $\mu$ F	Paper	150V	25	011-5560	Hunt W49/B500K
C42	220pF	Silver/Mica	350V	5	940-9085	Lemco 1106S
C42A	0.001 $\mu$ F	Ceramic	350V			Erie K3500/81A
C43	16pF	Trimmer, with acetate case	1000V		972-8322	Oxley A15/13.2
C44	39pF	Silver/Mica	350V	5	911-6837	Lemco 1106S
C45	16pF	Trimmer, with acetate case	1000V		972-8322	Oxley A15/13.2



Cct. Ref.	Value	Description	Rating	Tol. %	N. A. T. O. No 5910-99-	Manufacturer
Capacitors continued....						
C46	33pF	Silver/Mica	350V	5	911-4291	Lemco 1106S
C47	8.2pF	Ceramic	750V	10	013-2424	Erie P100K
C48	0.001μF	Ceramic	350V			Erie K3500/81A
C49	0.01μF	Paper	500V	20	012-0123	Hunt W97/BM21K
C49A	0.05μF	Paper	350V	25	011-5559	Hunt W49/B511K
C50	100pF	Silver/Mica	350V	5		Lemco 1106S
C51	220pF	Silver/Mica	350V	2	911-6839	Lemco 1106S
C52	0.001μF	Ceramic	350V			Erie K3500/81A
C53	16pF	Trimmer, with acetate case	1000V		972-8322	Oxley A15/13.2
C54	39pF	Silver/Mica	350V	5	911-6837	Lemco 1106S
C55	16pF	Trimmer, with acetate case	1000V		972-8322	Oxley A15/13.2
C56	33pF	Silver/Mica	350V	5	911-4291	Lemco 1106S
C57	0.001μF	Ceramic	350V			Erie K3500/81A
C58	0.001μF	Ceramic	350V			Erie K3500/81A
C59	0.001μF	Ceramic	350V			Erie K3500/81A
C60	0.001μF	Ceramic	350V			Erie K3500/81A
C61	16pF	Trimmer, with acetate case	1000V		972-8322	Oxley A15/13.2
C62	39pF	Silver/Mica	350V	5	911-6837	Lemco 1106S
C63	16pF	Trimmer, with acetate case	1000V		972-8322	Oxley A15/13.2
C64	33pF	Silver/Mica	350V	5	911-4291	Lemco 1106S
C65	0.001μF	Ceramic	350V			Erie K3500/81A
C66	0.001μF	Ceramic	350V			Erie K3500/81A
C67	100pF	Silver/Mica	350V	5		Lemco 1106S
C68	220pF	Silver/Mica	350V	2	911-6839	Lemco 1106S
C69	0.001μF	Ceramic	350V			Erie K3500/81A
C70	16pF	Trimmer, with acetate case	1000V		972-8322	Oxley A15/13.2
C71	39pF	Silver/Mica	350V	5	911-6837	Lemco 1106S
C72	16pF	Trimmer, with acetate case	1000V		972-8322	Oxley A15/13.2
C73	33pF	Silver/Mica	350V	5	911-4291	Lemco 1106S
C74	220pF	Silver/Mica	350V	5	940-9085	Lemco 1106S
C75	220pF	Silver/Mica	350V	10	940-9085	Lemco 1106S
C76	100pF	Variable				Wingrove C1601 & Rogers 10/102 SLF
C77	33pF	Trimmer			015-0047	Wingrove & Rogers C31-01/1

Cct. Ref.	Value	Description	Rating	Tol.%	N. A. T. O. No 5910-99-	Manufacturer
Capacitors continued...						
C78	0.001 $\mu$ F	Ceramic	350V			Erie K3500/81A
C79	16pF	Trimmer, with acetate case	1000V		972-8322	Oxley A15/13.2
C80	39pF	Silver/Mica	350V	5	911-6837	Lemco 1106S
C81	16pF	Trimmer, with acetate case	1000V		972-8322	Oxley A15/13.2
C82	33pF	Silver/Mica	350V	5	911-4291	Lemco 1106S
C83	0.001 $\mu$ F	Ceramic	350V			Erie K3500/81A
C84	0.001 $\mu$ F	Ceramic	350V			Erie K3500/81A
C85	3.3pF	Ceramic	750V	10	013-2419	Erie P100K
C86	0.001 $\mu$ F	Ceramic	350V			Erie K3500/81A
C87	0.001 $\mu$ F	Ceramic	350V			Erie K3500/81A
C88	16pF	Trimmer, with acetate case	1000V		972-8322	Oxley A15/13.2
C89	33pF	Silver/Mica	350V	5	911-4291	Lemco 1106S
C90	16pF	Trimmer, with acetate case	1000V		972-8322	Oxley A15/13.2
C91	15pF	Silver/Mica	350V	$\pm$ 1pF	911-6850	Lemco 1106S
C92	0.001 $\mu$ F	Ceramic	350V			Erie K3500/81A
C93	0.001 $\mu$ F	Ceramic	350V			Erie K3500/81A
C94	0.001 $\mu$ F	Ceramic	350V			Erie K3500/81A
C95	0.01 $\mu$ F	Paper	500V	20	012-0123	Hunt W97/BM21K
C95A	0.001 $\mu$ F	Ceramic	350V			Erie K3500/81A
C96	0.001 $\mu$ F	Ceramic	350V			Erie K3500/81A
C97	0.25 $\mu$ F	Paper	150V	25	011-5563	Hunt W49/B501K
C98	0.01 $\mu$ F	Paper	500V	20	012-0123	Hunt W97/BM21K
C98A	0.001 $\mu$ F	Ceramic	350V			Erie K3500/81A
C99	0.001 $\mu$ F	Ceramic	350V			Erie K3500/81A
C100	0.001 $\mu$ F	Ceramic	350V			Erie K3500/81A
C101	0.05 $\mu$ F	Paper	350V	25	011-5559	Hunt W49/B511K
C102	0.001 $\mu$ F	Ceramic	350V			Erie K3500/81A
C103	0.1 $\mu$ F	Paper	150V	25	011-5560	Hunt W49/B500K
C104	0.001 $\mu$ F	Ceramic	350V			Erie K3500/81A
C104A	0.25 $\mu$ F	Paper	150V	25	011-5563	Hunt W49/B501K
C105	.01 $\mu$ F	Paper	500V	20	012-0123	Hunt W97/BM21K
C106	0.001 $\mu$ F	Ceramic	350V			Erie K3500/81A
C107	220pF	Silver/Mica	350V	10	940-9085	Lemco 1106S
C108	30pF	Trimmer			016-0047	Wingrove & Rogers C31-01/1
C109	220pF	Silver/Mica	350V	2	911-6839	Lemco 1106S

Cct. Ref.	Value	Description	Rat.	Tol. %	N.A.T.O. No. 5910-99-	Manufacturer
Capacitors continued .....						
C110	33pF	Trimmer			016-0047	Wingrove & Rogers C31-01/1
C111	0.001μF	Ceramic	350V			Erie K3500/81A
C112	0.01μF	Paper	500V	20	012-0123	Hunt W97/BM21K
C113	27pF	Ceramic	350V	5	013-2279	Lemco 1106S
C114	0.001μF	Ceramic	350V			Erie K3500/81A
C115	0.001μF	Ceramic	350V			Erie K3500/81A
C116		DELETED				
C117	0.01μF	Paper	500V	20	012-0123	Hunt W97/BM21K
C118	9.3pF	Diff. trimmer			972-8321	Oxley Mini trimmer
C119	9.3pF	Diff. trimmer			972-8321	Oxley Mini trimmer
C120		DELETED				
C121		DELETED				
C122		DELETED				
C123		DELETED				
C124		DELETED				
C125		DELETED				
C126		DELETED				
C127		DELETED				
C128		DELETED				
C129		DELETED				
C130	0.001μF	Ceramic	350V			Erie K3500/81A
C130A	0.01μF	Paper	500V	20	012-0123	Hunt W97/BM21K
C131	0.001μF	Ceramic	350V			Erie 3500/81A
C132	0.001μF	Ceramic	350V			Erie 3500/81A
C133	0.001μF	Ceramic	350V			Erie 3500/81A
C134		DELETED				
C135		DELETED				
C136		DELETED				
C137		DELETED				
C138		DELETED				
C139		DELETED				
C140	0.001μF	Ceramic	350V	20		Erie K3500/81A
C140A	0.001μF	Ceramic	350V	20		Erie K3500/81A
C141	0.05μF	Paper	350V	25	011-5559	Hunt W49/B511K
C142	0.1μF	Paper	250V	25	011-5561	Hunt W49/B506K
C143		DELETED				
C144		DELETED				
C145	6800pF	Silver/Mica	350V	5		Lemco MS611/M/A
C146	270pF	Silver/Mica	350V	2	972-9629	Lemco 1106S
C146A	100pF	Ceramic	350V	2	972-8700	Lemco 316

Cct. Ref.	Value	Description	Rating	Tol.%	N. A. T. O. No 5910-99-	Manufacturer
Capacitors continued...						
C147	70pF	Trimmer, 12 vane with acetate case			972-8320	Oxley A7/65
C148	70pF	Trimmer, 12 vane with acetate case			972-8320	Oxley A7/65
C149	DELETED					
C150	0.1 $\mu$ F	Paper	150V	20	011-5560	W49/B500K
C151	DELETED					
C152	290pF	Silver/Mica	350V	2	972-6180	Lemco 1106S
C152A	100pF	Ceramic	750V	2	972-8700	Lemco 316
C153	70pF	Trimmer, 12 vane with acetate case			972-8320	Oxley A7/65
C154	DELETED					
C155	DELETED					
C156	0.01 $\mu$ F	Paper	500V	20	012-0123	W97/BM21K
C157	290pF	Silver/Mica	350V	2	972-6180	Lemco 1106S
C157A	100pF	Ceramic	750V	5	972-8700	Lemco 316
C158	70pF	Trimmer, 12 vane with acetate case			972-8320	Oxley A7/65
C159	0.05 $\mu$ F	Paper	350V	20	011-5559	Hunt W49/B511K
C159A	0.1 $\mu$ F	Paper	150V	20	011-5560	Hunt W49/B500K
C159B	0.001 $\mu$ F	Ceramic	350V			Erie E3500/81A
C160	0.05 $\mu$ F	Paper	350V	20	011-5559	Hunt W49/B511K
C161	290pF	Silver/Mica	350V	2	972-6180	Lemco 1106S
C161A	100pF	Ceramic	750V	5	972-8700	Lemco 316
C162	70pF	Trimmer, 12 vane with acetate case			972-8320	Oxley A7/65
C163	0.05 $\mu$ F	Paper	350V	25	011-5559	Hunt W49/B511K
C164	330pF	Silver/Mica	350V	10	911-6930	Lemco 1106S
C165	0.05 $\mu$ F	Paper	350V	25	011-5559	Hunt W49/B511K
C166	0.05 $\mu$ F	Paper	350V	25	011-5559	Hunt W49/B511K
C167	470pF	Silver/Mica	350V	5	972-8962	Lemco 1106S
C168	10pF	Ceramic	750V	5	013-2425	Erie P100K
C169	0.1 $\mu$ F	Paper	150V	20	011-5560	Hunt W49/B500K
C170	2700pF	Silver/Mica	350V	5		Lemco MS611/M/A
C170A	33pF	Silver/Mica	350V	5	911-4291	Lemco 1106S
C171	70pF	Trimmer, 12 vane with acetate case			972-8320	Oxley A7/65
C172	120pF	Silver/Mica	350V	5	972-8960	Lemco 1106S
C173	0.1 $\mu$ F	Paper	150V	25	011-5560	Hunt W49/B500K
C174	0.05 $\mu$ F	Paper	350V	20	011-5559	W49/B511K
C175	33pF	Ceramic	750V	5	013-2282	Erie N750K

Cct. Ref.	Value	Description	Rat.	Tol. %	N.A.T.O. No. 5910-99-	Manufacturer
Capacitors continued .....						
C176	0.1 $\mu$ F	Paper	150V	20	011-5560	Hunt W49/B500K
C177	100pF	Silver/Mica	350V	10	911-6929	Lemco 1106S
C178	10pF	Ceramic	350V	5	013-2425	Erie P100K
C179	70pF	Trimmer, 12 vane with acetate case			972-8320	Oxley A7/65
C180	100pF	Silver/Mica	350V	5	911-6953	Lemco 1106S
C181	0.05 $\mu$ F	Paper	350V	25	011-5559	Hunt W49/B511K
C182	0.1 $\mu$ F	Paper	150V	25	011-5560	Hunt W49/B500K
C183	0.05 $\mu$ F	Paper	350V	20	011-5559	Hunt W49/B511K
C184	0.05 $\mu$ F	Paper	350V	20	011-5559	Hunt W49/B511K
C185	0.1 $\mu$ F	Paper	150V	20	011-5560	Hunt W49/B500K
C186	0.05 $\mu$ F	Paper	350V	25	011-5559	Hunt W49/B511K
C187	0.05 $\mu$ F	Paper	350V	25	011-5559	Hunt W49/B511K
C188	0.05 $\mu$ F	Paper	350V	25	011-5559	Hunt W49/B511K
C188A	1 $\mu$ F		150V	20	011-5569	Hunt W49/B503K
C189	0.01 $\mu$ F	Paper	500V	20	012-0123	Hunt W49/BM21K
C190	0.1 $\mu$ F	Paper	150V	25	011-5560	Hunt W49/B500K
C191	70pF	Trimmer, 12 vane with acetate case			972-8320	Oxley A7/65
C192	390pF	Silver/Mica	350V	5	911-6943	Lemco 1106S
C193	100pF	Ceramic	750V	10	011-2300	Erie N750L
C193A	0.001 $\mu$ F	Ceramic	350V		911-4892	Erie K3500/81A
C194	0.1 $\mu$ F	Paper	150V	20	011-5560	Hunt W49/B500K
C194A	0.001 $\mu$ F	Ceramic	350V			Erie K3500/81A
C195	0.1 $\mu$ F	Paper	350V	20	011-5562	Hunt W49/B512K
C195A	330pF	Silver/Mica	350V			J & M CX-22S
C195B	70pF	Trimmer, 12 vane, acetate case			972-8320	Oxley A7/65
C195C	33pF	Silver/Mica	350V	2		J & M CX-22S
C196	0.5 $\mu$ F	Paper	150V	20	011-5566	Hunt W49/B502K
C197	100 $\mu$ F	Electrolytic	50V		014-5515	Hunt L37/1 85 $^{\circ}$ C JF104
C198	32+32 $\mu$ F	Electrolytic (see C206)	350V		972-8308	Plessey CE818
C199	70pF	Trimmer, 12 vane with acetate case			972-8320	Oxley A7/65
C200	50pF	Variable				Racal AD.15507
C201	220pF	Silver/Mica	350V	5	911-6954	Lemco 1106S
C202	39pF	Silver/Mica	350V	$\pm$ 2	911-6837	Lemco 1106S
C203	22pF	Ceramic	750V	5	011-2776	Erie N750K
C204	0.1 $\mu$ F	Paper	150V	20	011-5560	Hunt W47/B500K
C204A	0.001 $\mu$ F	Ceramic	350V			Erie K3500/81A
C205	0.001 $\mu$ F	Ceramic	350V			Erie K3500/81A
C206	SEE C198					
C207	0.05 $\mu$ F	Paper	350V	20	011-5559	Hunt W49/B511K

Cct. Ref.	Value	Description	Rating	Tol. %	N. A. T. O. No.	
					5910-99-	Manufacturer
Capacitors continued...						
C208	0.05 $\mu$ F	Paper	350V	20	011-5559	Hunt W49/B511K
C208A	0.01 $\mu$ F	Paper	500V	20	012-0123	Hunt W97/BM21K
C209	330pF	Silver/Mica	350V	10	911-6930	Lemco 1106S
C210	330pF	Silver/Mica	350V	10	911-6930	Lemco 1106S
C211	330pF	Silver/Mica	350V	10	911-6930	Lemco 1106S
C212	0.1 $\mu$ F	Paper	150V	20	011-5560	Hunt W49/B500K
C213	0.1 $\mu$ F	Paper	150V	20	011-5560	Hunt W49/B500K
C214	0.1 $\mu$ F	Paper	350V	20	011-5562	Hunt W49/B512K
C215	47pF	Ceramic	750V	5	013-2288	Erie N750K
C216	0.01 $\mu$ F	Paper	500V	20	012-0123	Hunt W97/BM21K
C217	0.1 $\mu$ F	Paper	150V	20	011-5560	Hunt W49/B500K
C217A	0.01 $\mu$ F	Silver/Ceramic	750V	20	972-8307	Lemco 420K
C218	0.01 $\mu$ F	Paper	500V	20	012-0123	Hunt W97/BM21K
C218A	33pF	Silver/Mica	350V	10		Lemco 1106S
C219	0.001 $\mu$ F	Ceramic	350V			Erie K3500/81A
C220	560pF	Ceramic	500V	20		Erie K120051A
C220A	0.1 $\mu$ F	Paper	150V	20	011-5560	Hunt W49/B500K
C221	0.01 $\mu$ F	Paper	500V	20	012-0123	Hunt W97/BM21K
C221A	8 $\mu$ F	Electrolytic	350V			Plessey CE502/1
C221B	68pF	Silver/Mica	350V	10		Lemco 1106S
C222	50 $\mu$ F	Electrolytic	12V		014-5200	Plessey CE102/2
C222A	0.001 $\mu$ F	Ceramic	350V			Erie K3500/81A
C222B	0.05 $\mu$ F	Paper	350V	20	011-5559	Hunt W49/B511K
C223	DELETED					
C224	0.01 $\mu$ F	Silver/Ceramic	750V	20	972-8307	Lemco 420K
C225	0.01 $\mu$ F	Silver/Ceramic	750V	20	972-8307	Lemco 420K
C226	82pF	Silver/Ceramic	750V	5	972-9990	Lemco 316
C227	82pF	Silver/Ceramic	750V	5	972-9990	Lemco 316
C228	82pF	Silver/Ceramic	750V	5	972-9990	Lemco 316
C229	82pF	Silver/Ceramic	750V	5	972-9990	Lemco 316
C230	82pF	Silver/Ceramic	750V	5	972-9990	Lemco 316
C231	82pF	Silver/Ceramic	750V	5	972-9990	Lemco 316
C232	DELETED					
C233 to						
C237	18pF	Trimmer				Mullard C004EA/ 18E
C300	4.7pF	Ceramic	750V	$\frac{1}{2}$	011-9970	Erie NFOA
C301	220pF	Silver/Mica	350V	5		Lemco 1106S
C302	0.01 $\mu$ F	Paper	500V	20	012-0123	Hunt W97/BM21K
C302A	0.01 $\mu$ F	Paper	500V	20	012-0123	Hunt W97/BM21K
C303	15pF	Ceramic	750V	5	011-8606	Erie N750A

Cct. Ref.	Value	Description	Rat.	Tol. %	N.A.T.O. No. 5910-99-	Manufacturer
Capacitors continued .....						
C304	0.01 $\mu$ F	Paper	500V	20	012-0123	Hunt W97/BM21K
C305	33pF	Ceramic	750V	2		Erie P100C
C306	16pF	Trimmer	1000V		972-8322	Oxley A15/13.2
C307	0.01 $\mu$ F	Paper	250V	20	012-0113	Hunt W97/BM13K
C308	47pF	Silver/Mica	350V	5		Lemco 1106S
C308A	120pF	Silver/Mica	350V	5	972-8960	Lemco 1106S
C309	0.01 $\mu$ F	Paper	500V	20	012-0123	Hunt W97/BM21K
C310	100pF	Variable				Racal CA17349
C311	100pF	Silver/Mica	350V	5	911-6953	Lemco 1106S
C312	10pF	Silver/Mica	350V	5		Lemco 1106S
C313	0.01 $\mu$ F	Paper	500V	20	012-0123	Hunt W97/BM21K
C314	168pF	Silver/Mica		$\pm 3$ pF		S.T.C. 454/LWA/52
C315	0.01 $\mu$ F	Paper	500V	20	012-0123	Hunt W97/BM21K
C315A	0.01 $\mu$ F	Paper	500V	20	012-0123	Hunt W97/BM21K
C316	47pF	Silver/Mica	350V	$\pm 1$ pF		S.T.C. 454/LWA/52
C317	220pF	Silver/Mica	350V	5	911-6954	Lemco 1106S
C318	12pF	Silver/Mica	350V	5		Lemco 1106S
C319	100pF	Silver/Mica	350V	$\pm 1$ pF		S.T.C. 454/LWA/52
C320	100pF	Silver/Mica	350V	5	911-6953	Lemco 1106S
C321	0.01 $\mu$ F	Paper	500V	20	012-0123	Hunt W97/BM21K
C321A	0.001 $\mu$ F	Silver/Mica	350V	5		Lemco 1106S
C322	300pF	Silver/Mica	350V	$\pm 1$ pF		S.T.C. 454/LWA/52
C323	0.01 $\mu$ F	Paper	250V	20	012-0113	Hunt W97/BM13K
C324	12pF	Silver/Mica	350V	$\pm 1$ pF		S.T.C. 454/LWA/52
C325	100pF	Silver/Mica	350V	5	911-6953	Lemco 1106S
C326	0.001 $\mu$ F	Silver/Mica	350V	5		Lemco 1106S
C327	0.001 $\mu$ F	Silver/Mica	350V	5		Lemco 1106S
C328	53pF	Silver/Mica	350V	$\pm 1$ pF		S.T.C. 454/LWA/52
C329	0.005 $\mu$ F	Paper	250V	20	012-0111	Hunt W97/BM9K
C330	0.001 $\mu$ F	Silver/Mica	350V	5		Lemco 1106S
C330A	0.001 $\mu$ F	Silver/Mica	350V	5		Lemco 1106S
C330B	0.05 $\mu$ F	Paper	350V	20	011-5559	Hunt W49/B511K
C331	175pF	Silver/Mica	350V	$\pm 3$ pF		S.T.C. 454/LWA/52
C332	100pF	Silver/Mica	350V	5		Lemco 1106S
C333	DELETED					
C334	100pF	Silver/Mica	350V	5		Lemco 1106S
C335	DELETED					
C336	0.01 $\mu$ F	Paper	500V	20	012-0123	Hunt W97/BM21K
C337	30pF	Trimmer				Wingrove & Rogers C31-01/1
C338	470pF	Silver/Mica	350V	5	972-8962	Lemco 1106S
C339	220pF	Silver/Mica	350V	5	911-6954	Lemco 1106S
C340	0.01 $\mu$ F	Paper	500V	20	012-0123	Hunt W97/BM21K

Cct. Ref.	Value	Description	Rating	Tol.%	N. A. T. O. No 5910-99-	Manufacturer
Capacitors continued...						
C341	0.01 $\mu$ F	Paper	250V	20	012-0113	Hunt W97/BM13K
C342	0.02 $\mu$ F	Paper	250V	20	012-0114	Hunt W97/BM14K
C343	820pF	Silver/Mica	350V	5		Lemco 1106S
C344	6800pF	Silver/Mica/	350V	20		Lemco 420K
C345	3.3pF	Ceramic	750V	$\pm\frac{1}{2}$ pF		Erie N750A
Switches						
					5930-99-	
S1		R. F. Attenuator			920-6716	Racal BSW 20219
S2		Frequency Selection				Racal BSW 19881
S3		Crystal Filter			972-8852	Racal BSW 18894
S4		100 kc/s Filter				Racal BSW 18995
S5		System Switch			972-8851	Racal SW6
S6		A. V. C.			972-8848	Racal BSW 19879
S7		B. F. O.	(DPCO)		051-0554	NSF -
S8		Noise Limiter	(DFCO)		051-0554	NSF -
S9		Meter	(3PCO)			Racal BSW 18893
S10		Mains	(DPCO)		051-0554	NSF -
S11		Speaker	(DPCO)		051-0554	NSF -
S300		V. F. O.				BSW 19962
Plugs and Sockets						
PL1		Aerial (Ant.) Input				Cannon Elect. PL259
SK1		Aerial (Ant.) Input				Cannon Elect. SO239
PL2		1 Mc/s Crystal calibrator				Amphenol UG260B/U
SK2		1 Mc/s Crystal calibrator/output				Amphenol UG1094/U
PL3	DELETED					
SK3		1 Mc/s Input				Amphenol UG1094/U
PL4	DELETED					
SK4		1 Mc/s Input/Output				Amphenol UG910/U
PL5	DELETED					
SK5		1.7 Mc/s Input/Output				Amphenol UG910/U
PL6		Crystal filter input				Amphenol UG260B/U



Cct. Ref.	Value	Description	Rating	Tol. %	N. A. T. O. No 5935-99-	Manufacturer
Plugs and Sockets continued...						
SK6		Crystal filter input				Amphenol UG1094/U
PL7		Crystal calibrator input			940-8342	McMurdo CS/USF
SK7		Crystal calibrator input			054-0101	McMurdo X8/U
PL8		100 kc/s i.f. output			940-1839	Cannon Elect. PL259
SK8		100 kc/s i.f. output			940-1837	Cannon Elect. SO239
PL9		100 kc/s i.f. output			940-1839	Cannon Elect. PL259
SK9		100 kc/s i.f. output			940-1837	Cannon Elect. SO239
PL10	DELETED					
SK10		3.6 - 4.6 Mc/s input/output				Amphenol UG910/U
SK11		R. F. input				Amphenol UG910/U
PL11	DELETED					
SK300		2 - 3 Mc/s B. P. filter input				Amphenol UG1094/U
PL300		2 - 3 Mc/s B. P. filter input				Amphenol UG260B/U
SK300A		2nd v.f.o input				Amphenol UG1094/U
PL300A		2nd v.f.o input				Amphenol UG260B/U
SK300B		R. F. input				Amphenol UG1094/U
PL300B		R. F. input				Amphenol UG260B/U
SK301		2 - 3 Mc/s B. P. filter output				Amphenol UG1094/U
PL301		2 - 3 Mc/s B. P. filter output				Amphenol UG260B/U
SK302		3.6 - 4.6 Mc/s input				Amphenol UG1094/U
PL302		3.6 - 4.6 Mc/s input/output				Amphenol UG260B/U
SK303		1.7 Mc/s input				Amphenol UG1094/U
PL303A		1.7 Mc/s input/output				Amphenol UG260B/U

Cct. Ref.	Description	N.A.T.O. No.	Manufacturer
Plugs and sockets continued .....			
SK304	3.6-4.6 Mc/s output		Amphenol UG1094/U
SK305	3.6-4.6 Mc/s output		Amphenol UG1094/U
SK306	1.7 Mc/s output		Amphenol UG1094/U
TA1	"T" Adaptor		Amphenol UG274/U
JK1	Jack		Bulgin J19
JK2	Jack		Bulgin J19
	Headphone for Jack Plug		MIL-P-642A PJ. 055B
Valves			
V1	Pentode	CV4010	6AK5W
V2	Pentode	CV4010	6AK5W
V3	Double-Triode	CV5331	6ES8/ECC189
V4	Pentode	CV4011	6AS6
V5	Pentode	CV4009	6BA6
V6	Pentode	CV4009	6BA6
V7	Pentode	CV3998	6688/E180F
V8	Pentode	CV4009	6BA6
V9	Pentode	CV3998	6688/E180F
V10	Pentode	CV4009	6BA6
V11	Pentode	CV4010	6AK5W
V12	Double-Triode	CV455	12AT7
V13	Heptode	CV4012	6BE6W
V14	Pentode	CV4009	6BA6
V15	Pentode	CV4009	6BA6
V16	Pentode	CV4009	6BA6
V17	Pentode	CV4009	6BA6
V18	Double-Diode	CV140	6AL5
V19	Pentode	CV4010	6AK5W
V20	DELETED		
V21	Double-Diode	CV140	6AL5
V22	Output-Tetrode	CV1862	6AQ5
V23	Double-Triode	CV455	12AT7
V24	DELETED		
V25	Pentode	CV3998	6688/E180F
V26	Heptode	CV4012	6BE6W
V27	Pentode	CV4010	6AK5W



V7 - V8	V9 - V10	XL2 - 7	VII	V12	V25	XL300	V26														
R50	R55	R60	R65	R300	R305 - R309	R310	R331	R315	R320	R320A	R322	R68	R324-325-326-327	R338	C140						
C92	C95	C100	C105	C110 - 115	C300	C305	C311	C313	C331	C315	C320	C330B	L310 - L314	L330 - L334	C140						
L38	L39	L40	L41	L42 - L45	L46	L48	L47	L50	L300	L53	L55	L302	L303 - L309	L310 - L314	L330						
S3A			S3B			S3C			S300A - C			S4A									
PL6		TP3		PL300		MR9		PL301		SK301		SK5		PL304		PL305		SK7		PL301	

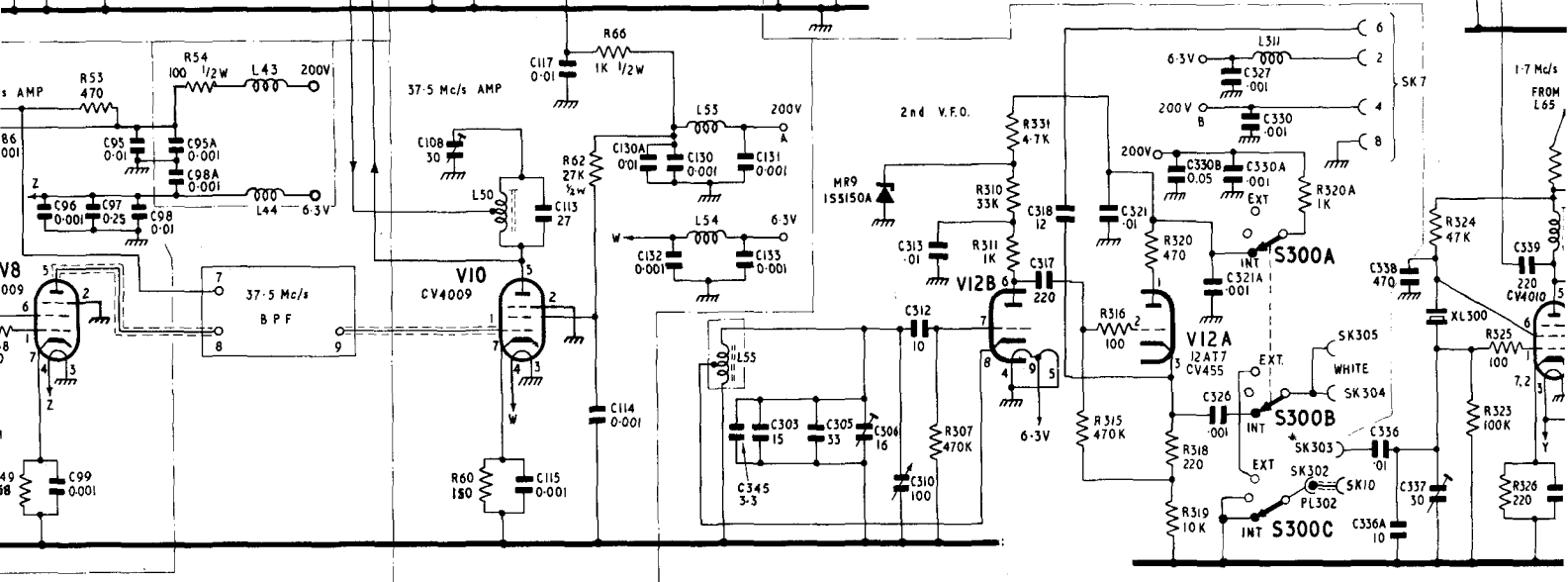
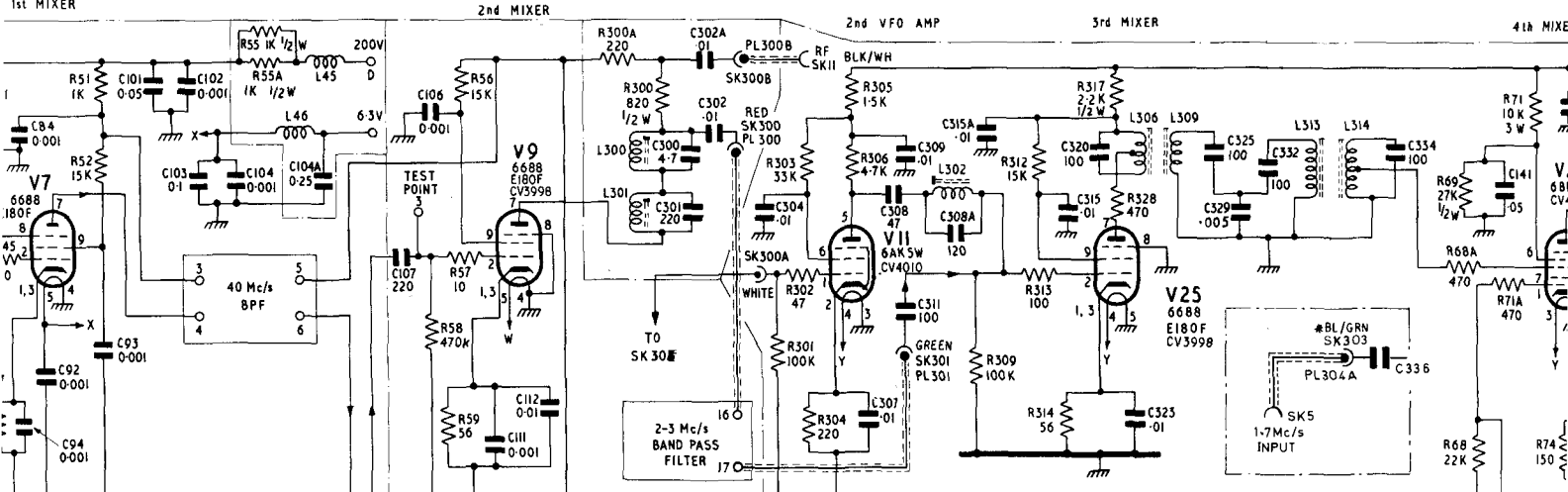
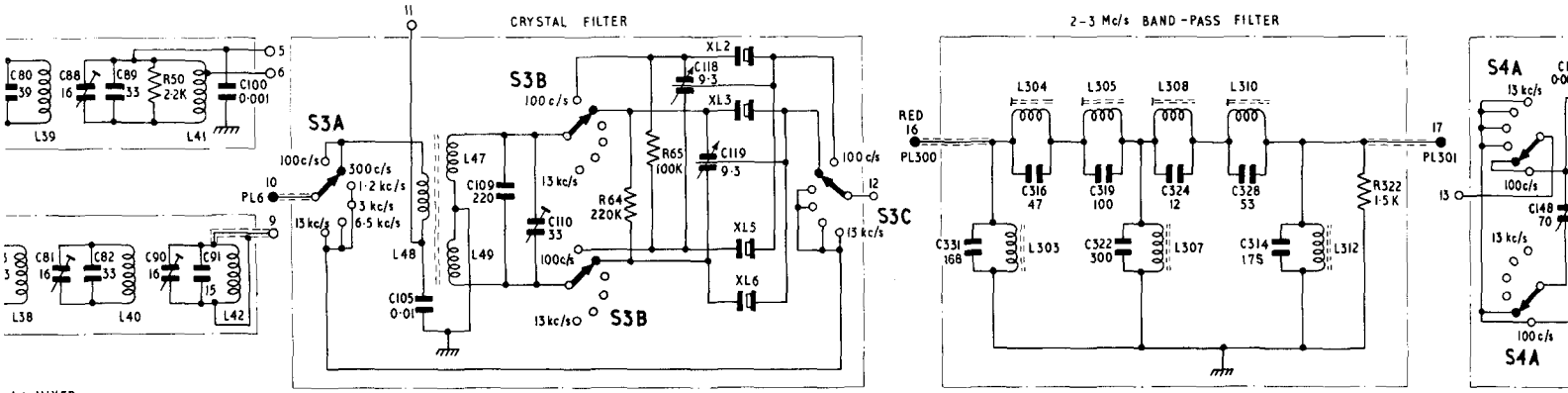

RECEIVER TYPE RA.117A





COMMUNICATIONS RECEIVER

TYPE RA. 117

(including RA. 117E Appendix)

Operating and Maintenance Manual

Technical Handbooks Department

RACAL COMMUNICATIONS LIMITED

Western Road,

Bracknell, Berkshire,

England.

OM105-1-64-500

Issue 2

Racal Copyright

Printed in England

## APPENDIX

### RECEIVER TYPE RA. 117E

#### INTRODUCTION

1. The RA. 117E is a slightly modified version of the basic RA. 117 receiver. The differences between the two receivers affect the a. v. c. and output circuits. The circuit changes are described in this Appendix and illustrated in Fig. 24 which follows.
2. The description of the RA. 117 a. v. c. circuit which is given in Section 1 Chapter 5 paragraph 34 of the handbook is superseded by the description of the RA. 117E a. v. c. circuit given in this Appendix.
3. The overall circuit diagram of the RA. 117 applies equally to the RA. 117E except for the modified a. v. c. circuit and output connections illustrated in Fig. 24.

#### OUTPUT CIRCUIT

4. The change to the output circuit as compared with the RA. 117, merely relates to the headphones jacks and the loudspeaker switching. In the RA. 117E, the headphones jacks are two parallel-connected Igranic jacks connected directly across a 3 mW 600 $\Omega$  winding of the output transformer. The loudspeaker is now connected via the SPEAKER switch across the 1-watt 600-ohm winding and is not connected in any way with the headphones jacks. The resistor R144A is removed.

#### A. V. C. CIRCUIT

5. The modification to the a. v. c. circuit is introduced to provide an increased 'release' time for the a. v. c. voltage. The changes consist of the disconnection of the existing Time Constant diode (part of V18), the introduction of a transistor VT1 and the changing of certain capacitor values.
6. The voltage developed by the a. v. c. diode (part of V18) is applied to the base of transistor VT1 via the r. f. filter (R102, C173, C240). The transistor is operated as an emitter-follower with the a. v. c. line capacitor forming the part of the load. When the a. v. c. detector output rises to turn on the transistor, the a. v. c. line capacitor charges via the transistor, which provides a low-impedance source.



7. The rise time of the a. v. c. line voltage is controlled by the r. f. filter impedance and the a. v. c. line capacitor charging impedance, the time involved being of the order of 2 to 3 milliseconds. The 'release' time of the a. v. c. voltage is a function of the a. v. c. line capacitance (10.47  $\mu$ F or 0.46 $\mu$ F) and the 1 M $\Omega$  resistor R145. The capacitance of 10.47 or 0.47 is dependent upon the position of the AVC switch (LONG or SHORT). The release time for LONG time constant is approximately 10 seconds, an appreciable increase on that of the RA. 117 receiver.

8. The change of capacitance in the r. f. filter circuit from 0.1 to 0.001  $\mu$ F (C240) enables the a. v. c. voltage to settle more quickly than before and results in an overall improvement of the a. v. c. characteristic.

### LIST OF COMPONENTS

(Fig. 24)

<u>Ref</u>	<u>Value</u>	<u>Description</u>	<u>Tolerance</u> $\pm\%$	<u>Rating</u>	<u>Manufacturer</u>
<u>Resistors</u>					
R145	1M $\Omega$	Composition	10	$\frac{1}{4}$	Erie 16
<u>Capacitors</u>					
C238	10 $\mu$ F	Electrolytic	25	35V	TCC 150D106X003R2
C239	0.47 $\mu$ F	Paper	20	35V	TCC150D474X0035A2
C240	.001 $\mu$ F	Ceramic	20	350V	Lemco 310K

#### Transistor

VT1

The following components are not used in the RA. 117E

Resistors: R118 and R114A  
 Capacitors: C182 and C188a

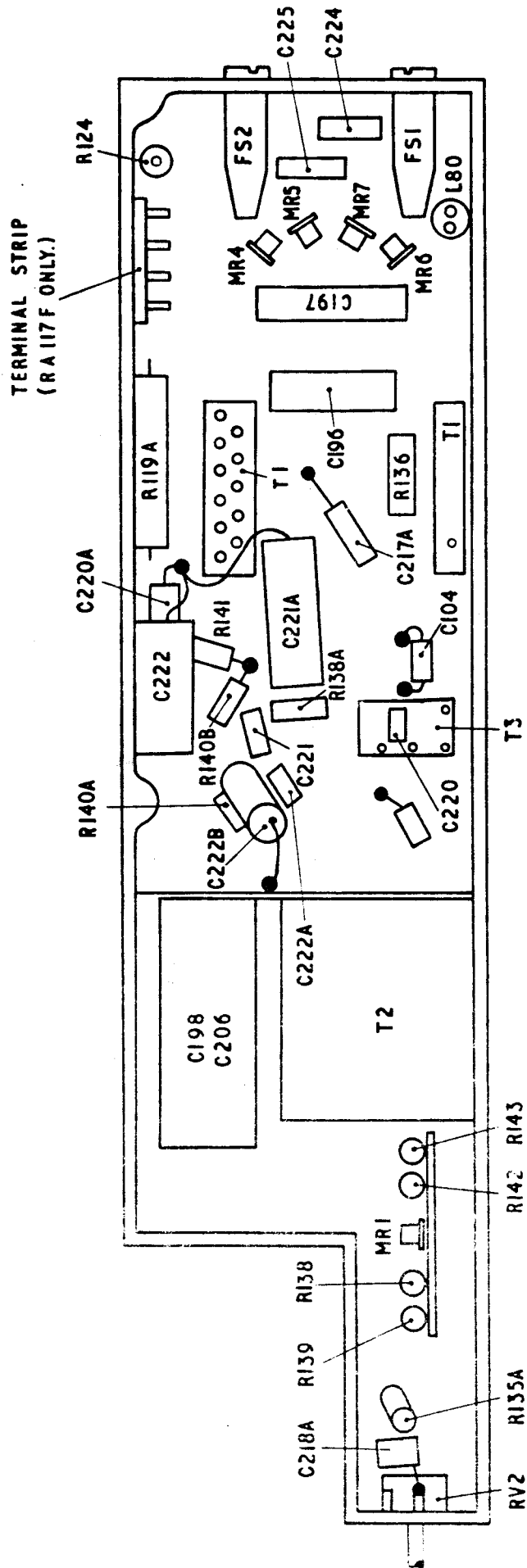

AUDIO STAGES AND POWER SUPPLIES

6627

Fig. 23

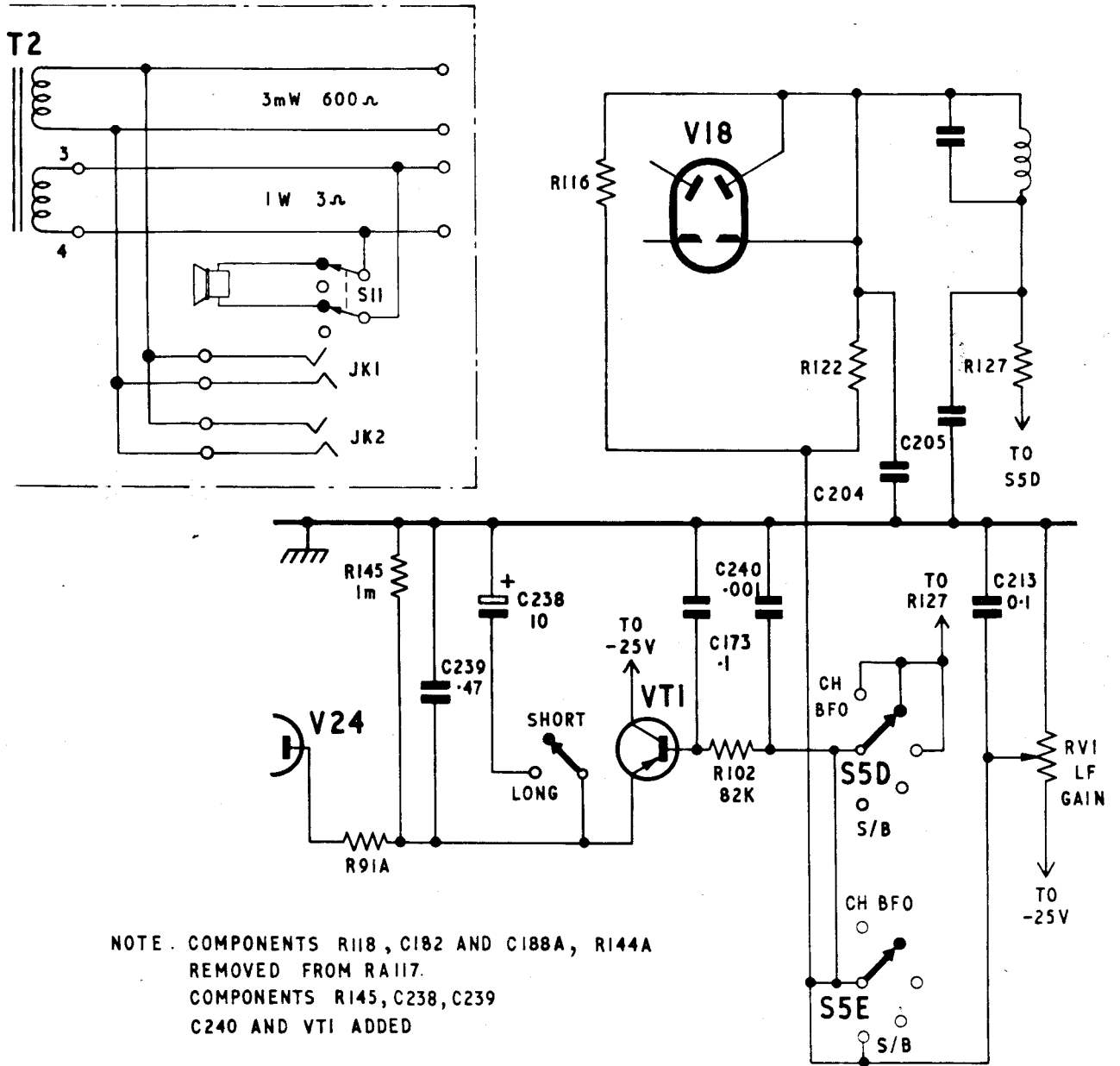

Modified A.V.C Circuit - RA.117E

Fig 24